THE PORTSMOUTH HERALD

VOL. XXXI., NO. 62. PORTSMOUTH, N. H., MONDAY, DECEMBER 6, 1915. Portsmouth Daily Republican Merged with THE HERALD July 1, 1902. PRICE TWO CENTS.

F. W. HARTFORD NOMINATED FOR MAYOR

In His Acceptance Promises the Citizens of Portsmouth If Elected A Conscientious and Business Administration.

The Republican mayoralty caucus was held at the new court house on Saturday afternoon from 5 to 8 o'clock. While at no time during the caucus hours was there a rush, there was almost a constant stream of citizens coming to deposit their ballot.

Judge Ernest L. Guptill, chairman of the Republican City Committee, presided and Frank Newick was the secretary. Robert W. Phinney had charge of the distribution of the balots.

The checkers for the several wards were Edwin C. Hepworth, James A. Rand, Ceylon Spinney, George S. Chandler and Elmer Clark.

There was no contest except for the mayoralty nomination and the following nominations were made unanimous:

Councilmen-at-Large—Charles M. Derry, Ralph C. Dickey, Bert French, E Curtis Matthews.

Member of Board of Public Works—John Newick.

Assessor of Taxes—Charles E. Hodgdon.

Board of Instruction—Rev. Alfred Gooding, Fred S. Towle, John L. Mitchell, Mrs. Ida P. Benfield.

When the hour for closing had arrived the chairman appointed as tellers Mayor Harry B. Yeaton, Charles H. Colbeth and City Solicitor Jere B. Waldron.

The result for mayor was as follows:

Whole number of votes—373.

John G. Tobey—56

Fernando W. Hartford—317.

And Mr. Hartford was declared the caucus nominee.

A committee consisting of Hon. John H. Neal, Hon. Thomas Entwistle, Thomas A. Ward, William J. Cater and Dr. E. B. Eastman was named to notify and bring the nominee before the caucus.

Hon. John H. Neal chairman of the committee introduced Mr. Hartford in a forceful and eloquent address, paying a high compliment to the ability of Mr. Hartford and the deep interest that he took in all matters pertaining to the welfare and advancement of Portsmouth.

Mr. Hartford said: Fellow citizens, after the very flattering introduction by the chairman of your committee I feel for the first time in my life partially unable to respond. I owe much to the people of Portsmouth, who have been certainly kind and very generous to me. In receiving the nomination of mayor of the city we all love, it is an additional compliment. If elected as mayor of your city, I promise to return to you the best there is in me as a reward for what you have done for me.

It has always been my aim to do what I could to advance the interests of the city without regard to factions or politics and if elected mayor I shall do my utmost to advance the interests of our people as a whole.

I want to promise you that if I am elected I will make the effort to make good. I don't think that any Democrat or Republican can accuse me of being idle.

I will do my best for the city in the new prosperity that seems coming to us. The splendid city council that you have nominated at this caucus must bring confidence that if elected they will administer the affairs of the city with energy and business methods that will not only appeal to our own citizens, but also to those who may be attracted to Portsmouth by its many advantages.

Let us unite in the work of advancing the city and bringing business to the most picturesque and promising city in New England.

CAKE SALE.

I am taking orders for an Xmas cake called Honey Cake, a very handsome cake; cuts in 16 slices. Address M. V., Box 1237, Portsmouth, N. H. I will call and tell you about it then.

GERMANY WON'T RECALL OFFICERS

Wants Proof That Boy-ed and Von Papen Have Broken the Laws of the United States

(Special to The Herald)

Washington, Dec. 6—The report was current in official circles here this afternoon that Germany had replied to the state department's request for the recall of Captain Boy-Ed and Captain Von Papen, by requesting a reason for such action. It is understood that Germany has taken the position that she cannot recall the officers unless the U. S. can show proof that they have violated the laws of the county. The action is without precedence for heretofore when a nation has made it known that a person was not wanted, they have been withdrawn without further parley.

POPE MAKES STRONG PLEA FOR PEACE

Opens the Consistory With an Address Deploring the War.

(Special to The Herald)

Rome, Dec. 6—A strong plea for peace was made by Pope Benedict at the opening of the consistory at the Vatican today. He deplored the horrors of the war which is ravashing Europe and spoke with compassion of the plight of the Armenians. In his address the pontiff declared that when peace does come, it must be of such a nature as to prevent any war in the future.

CHINESE CRUISER REPORTED SUNK

(Special to The Herald)

Tokio, Dec. 6—The Chinese cruiser Chao-Ho upon which a mutiny broke out yesterday, is reported to have been sunk by shore batteries at Shanghai.

Read the Want Ads.

WOMEN MAKE BRILLIANT DEMONSTRATION

At Presentation of Resolution for Woman Suffrage in Congress.

(Special to The Herald)

Washington, Dec. 6—Following one of the most brilliant demonstrations seen in Washington, participated in by women from every section of the U. S., a resolution to amend the constitution to give the women the vote, was introduced by Representative Montell. At the same time there was a petition of a half a million people offered asking that the resolution be passed. At the White House the women were received by the President. The resolution will be number one in the house. The monster parade was headed by Mrs. Fields and Mrs. Jolliffe, and it was participated in by a woman's cavalry division, and representatives of trades and professions.

FORD HAPPY IF VENTURE IS NOT A SUCCESS

Life of His Party and Thinks That Some Good Will Come of Trip.

On Board Ford Peace Ship, by wireless, Dec. 6.—Optimistic and smiling, Henry Ford, apostle of peace and leader of the little band of men and women who are on the way to Europe, is the soul of the ship. "Even if we do not succeed in putting an end to the great conflict, I am convinced that our efforts will not be wasted," said Mr. Ford.

The sea is smooth and everybody is happy, although there has been some seasickness.

CUT DOWN SERVICE ON ATLANTIC SHORE

The Atlantic Shore Line Railway today changed time on the through cars to York and made a considerable reduction in the number of trips during the winter months. In the through cars to York Beach there are only four trips a day over the P. K and Y., at 7.55, 10.25 a. m., 2.25, and 6.25 p. m., the p. m. trips going only as far as the Harbor.

Via Rosemary the trips are: 6.55, 8.55, 11.55 a. m., 12.55, 2.55, 3.55, 4.55, 6.55, 8.55, and 9.55 p. m., the last trip on Saturdays only.

There is no change of the running time to Kittery Point, Eliot or Dover.

Gospel Meetings

METHODIST, CHURCH

South Eliot

2.30 P. M.

SUBJECTS:

Sunday, Dec. 5.—"Pointed Questions."
Monday, Dec. 6.—"The Modern Ten Commandments."
Tuesday, Dec. 7.—"Are You a Minus Quantity?"
Wednesday, Dec. 8.—"The Backward and Forward Look."
Thursday, Dec. 9.—"The Detective You Cannot Dodge."
Friday, Dec. 10.—"A Father, a Fortune, a Fool and a Feast."

YOU ARE CORDIALLY INVITED.

Every home can have a Victrola for Christmas

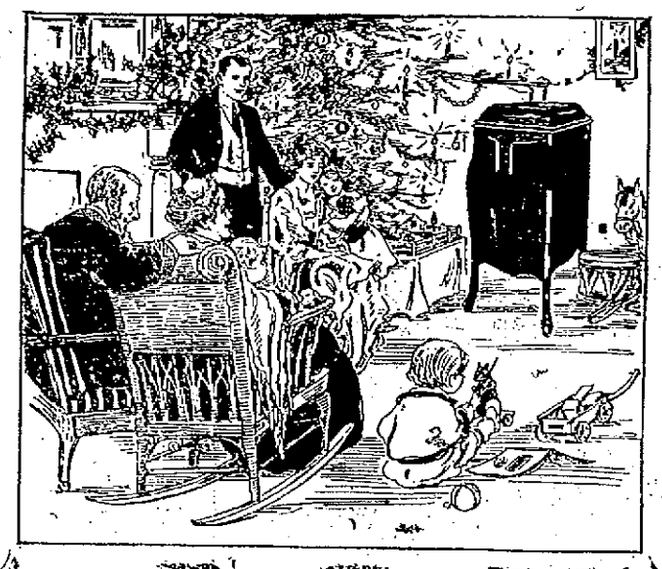

$15	$100
$25	$150
$40	$200
$50	$250
$75	$300

No one need be without a Victrola so far as expense is concerned.

But you may not get one if you don't order in time!

There's always a big demand at the Christmas season—and some late-comers naturally get left.

Don't *you* get left. Come in today and pick out the style you wish and we'll put it aside for delivery on Christmas eve.

The instrument shown above is the Victrola X, $75. And besides the various styles of Victrolas, there are Victors from $10 to $100. Easy terms if desired.

JOSEPH M. HASSETT

115-119 Congress St. Open Every Evening.

Victor — His Master's Voice

FLOOD CONGRESS WITH BILLS

Peace and National Preparedness the Subject Many Members Interested In.

(Special to The Herald)

Washington, Dec. 3—The utmost fear of world strife dread, like in battle-torn Europe, settled over the opening of the 64th Congress of the United States which convened today. A flood of resolutions and bills, seeking to establish world peace, to prepare the U. S. for war, and to handle the problem growing out of the European struggle, deluged congress five minutes after the gavel fell in the house and senate. Crowded galleries in both houses viewed the opening exercises.

ALLIES WILL SEND ANOTHER ULTIMATUM

If Greece Does Not Make a Favorable Response, There Is to Be Another Note.

(Special to The Herald)

Paris Dec 6—The Allies have threatened to send an ultimatum if the Greek reply to the second note is not satisfactory, it is learned from a high official source.

C. C. Smith, the former navy man, will be here at the poultry show, to give an exhibition of fast chicken picking.

ITALY WILL NOT ACT NOW

Will Delay Sending Troops Until Roumania Declares What It Will Do.

(Special to The Herald)

Rome, Dec. 6.—Italy will delay sending troops into the Balkans to assist the Anglo-French and Serbians, until it is seen what Roumania is going to do. Announcement to this effect was made today at an important meeting of the cabinet, at which time the foreign minister outlined to the members the plans of the allies in the Balkan situation.

Geo. B. French Co.

A New Lot of Coats Just Received

Heavy Coats of fancy mixtures, button trimmed, some with belts..... $12.50, $16.50, $18.50

Coats, green and black, belts and high collars of velvet.....$13.50, $17.50

Coats, brown and black, belted styles, fur trimmed, high collars....$12.50, $17.50

"Printzess" Coats, belted styles.....$17.50, $20.00

Coats for $10.00—Black Zibeline and Astrachan, and Mixed Materials.

High Grade Waists in Many Fashionable Models

Crepe de Chine Waists White and all the latest shades. from $2.50 to $5.00

Striped Tub Silk Waists Dainty Blue, Pink and Lavender Stripes. $2.98

Lingerie Waists of Muslin and Voile, embroidered and lace trimmed, high and low neck models.....$1.00 to $4.50

Women's Beacon Blanket Bath Robes

Satin Trimmed, Heavy Cord and Tassel; a fine line of colors in medium and dark shades.....$2.98, $3.98, $5.00

Handkerchiefs for Men, Women and Children 5c to $1.50

Kid Gloves, $1.00 to $2.75 The new Wash Kid Gloves, $1.00

Women's and Misses' Suits

The Kind With Style to Them.

$16.00 to $25.00

WOMENS, MISSES' AND CHILDREN'S COATS—What is more acceptable or sensible?

L. E. Staples, Market St.

GOVERNOR WILL NOT CALL AN EXTRA SESSION

Leased Lines Unable to Agree on Any Plan for B. & M. R. R. Relief.

In an effort to effect a withdrawal of opposition to a special session of the legislature on the part of the trustees of the Pearson fund, a conference was held at Boston Saturday by the New Haven trustees of the Boston and Maine railroad and the Pearson trustees, Judge James W. Remick, Clarence B. Cary and Alvin B. Cross. It was without result.

This is the second conference of the kind, and for the same purpose within a month, and thus far nothing has been accomplished.

A special session is no nearer now than it was the day the regular session came to an end. It is authoritatively stated that Governor Spaulding is still standing firmly by his original proposal not to call a session unless and until some concrete proposition was submitted which should furnish a basis upon which the members of the legislature could go to work in an effort to straighten out the entire railroad problem before the state.

KITTERY

The Ladies' Circle will meet on Thursday afternoon with Mrs. Frank Parker of Government street.

Rev. H. W. Chamberlain, pastor of the First Baptist church, Dorchester, Mass., preached at the Second Christian church on Sunday morning and evening in the absence of Rev. C. J. Yeomans. He made a fine impression upon his hearers by his excellent discourse, and held their close attention throughout the services.

Chaplain and Mrs. Allison J. Hayes returned on Saturday from Manchester N. H., where they have been passing several days in attendance at the Laymen's Missionary Convention held there.

Miss Valentine Tobey of Portsmouth was a visitor in town on Sunday.

Rev. H. W. Chamberlain was the guest of Mr. and Mrs. H. C. Moody of Otis avenue during his stay in town.

There will be an initiation of candidates at the regular meeting of Riverside Lodge I. O. O. F., this evening. The work will be followed by a supper.

A special meeting of the Second Christian Society will be held in the vestry of the church at 8 o'clock on Tuesday evening, December 7.

James Webber of Stimpson street, has returned from Millinocket, Me., where he has been employed.

Miss Emma Wentworth of Kittery Point was a visitor in town on Sunday evening.

A new winter schedule of time on the Atlantic Shore Railway went into effect today. The only changes pertain to the Kittery Point and York line and the Rosemary and York line. Hereafter cars for York run via Kittery Point only at 7.55, 10.25 a. m. 2.25 and 4.25 p. m. week days; and on Sunday at 9.55 a. m., 12.55 and 3.55 p. m. Cars run to York via Rosemary week days at 6.55, 8.55, 11.55 a. m., 12.55, 2.55, 3.55, 6.55, 8.55 and 9.55 p. m. On Sunday at 7.55, 8.55, 11.55 a. m., 2.55, 3.55, 4.55, 6.55 and 8.55 p. m.

The social committee of the Epworth League will meet this evening with Mrs J. Edwin Paul of Stimpson street.

The Ladies' Aid will hold a Christmas sale in the vestry of the Second Methodist church on Friday afternoon and evening. A feature of the affair will be a lunch counter.

Alvah Elkins of Love Lane passed the week-end with friends in York.

Oscar Farrington is confined to his home on Echo street by illness.

The Fancy Work Club will meet on Tuesday afternoon with Mrs. Thomas Abrams of Newmarch street.

Paymaster and Mrs. George S. Wood are receiving congratulations upon the birth of a son on Saturday. Mrs. Wood is at the home of her parents, Mr. and Mrs. Calvin Dunbar of Wentworth street.

The Tuesday evening prayer meeting of the Second Methodist church will be a Rolling prayer meeting. All the attendants of the church are urged to be present at the above meeting, which will begin at 7 o'clock in front of the Kittery post office on board a special car which will take said meeting to the South Eliot Methodist church where special meetings are being held by the pastor. The car will make regular stops as far as Gray Lodge for all desiring to attend the meeting. Everybody invited.

Mr. and Mrs. Charles Lutts of Love Lane passed Sunday in York.

Mr. and Mrs. Clarence Woodward, Mrs. William M. Forgrave and the Misses Arvilla and Emily Shaw motored to Chase's Pond, York on Sunday, and were the guests of Mrs. William H. Chase.

Mr. and Mrs. Howard Amee of Cottle's Hill passed Sunday with relatives in Eliot.

Mrs. Leon Robbins and daughter Phyllis of Dame street have returned from a visit with relatives in Whitman, Mass.

Mr. and Mrs. Arthur Blake and daughter Doris of Love Lane passed the week-end in York.

On Friday evening occurs the concert to be given at Academy Hall by the Olivetted Trio, under the auspices of the Senior class. Miss Anna Winslow of Portsmouth will be the reader, and the entertainment promises to be a very fine one. The Olivette Trio it will be remembered appeared here last year and created a favorable impression.

The various societies of the Second Christian church will hold another sale on Wednesday afternoon in the vestry. There will be no admission.

Several candidates will be initiated at the regular meeting of York Rebekah Lodge on Thursday evening.

Mr. and Mrs. J. Harold Chick of the Junction were recent visitors in Dover the guests of the latter's aunt Mrs. Charles Burnham.

The Noisy Dozen Whist Club and invited guests were very pleasantly entertained by Mrs. Edward E. Shapleigh at her home on Wentworth street on Saturday evening in celebration of the anniversary of her birth. There were forty present and the evening was pleasantly passed in playing cards. During the evening refreshments of ice cream, assorted cake, fancy wafers, confectionery and fruit punch were served by the hostess.

There was no session of school at Traip Academy today, it being observed as visiting day.

The Riverside Reading Club will meet on Friday afternoon with Mrs. U. G. Swett of Love Lane.

A Kittery business man was before the police court this morning on complaint of his wife, for making a disturbance on Saturday night and the man was locked up over Sunday. Constable Raymond W. Packard, on duty at the center of the town, made the arrest. It was the man's first appearance in any court, he stated, and on his promise to leave intoxicants alone hereafter, the small fine of $1 and costs were imposed by Judge Justin H. Shaw and the woman paid the fine.

FEEL FINE! TAKE 'CASCARETS' FOR LIVER, BOWELS

Spend 10 cents! Don't stay bilious, sick, headachy, constipated.

Can't harm you! Best cathartic for men, women and children.

Enjoy life! Your system is filled with an accumulation of bile and bowel poison which keeps you bilious, headachy, dizzy, tongue coated, breath bad and stomach sour—Why don't you get a 10-cent box of Cascarets at the drug store and feel bully. Take Cascarets tonight and enjoy the nicest, gentlest liver and bowel cleansing you ever experienced. You'll wake up with a clear head, clean tongue, lively step, rosy skin and looking and feeling fit. Mothers can give a whole Cascaret to a sick, cross, bilious, feverish child any time—they are harmless—never gripe or sicken.

NOTICE

The Girls' Club will hold a sale of fancy and useful articles, also cake and candy, on Wednesday, Dec. 8, from 11.00 to 6.00 o'clock in the club rooms. G 2t d1

Train travel on the Boston and Maine road was extremely light on Saturday and Sunday.

Hardwood Flooring

Do you realize that a VENEER FLOOR can be bought nearly as cheap as a carpet can? That it lasts as long as five carpets? That it looks better and requires less care to keep clean?

We have a full line of both Maple and Birch Veneer Floors, that are absolutely free from defects which means no waste and no cutting.

Of course, we carry a complete stock of the thick floors of all kinds. We shall be pleased to show any flooring we have and give you a price for your particular job.

ALWAYS AT YOUR SERVICE.

LITTLEFIELD LUMBER CO. 63 GREEN ST

NEAL of the NAVY

By William Hamilton Osborne,

AUTHOR OF "RED MOUSE," "RUNNING FIGHT," "CATSPAW," "BLUE BUCKLE," ETC.

NOVELIZED FROM THE PHOTO PLAY OF THE SAME NAME PRODUCED BY PATHE EXCHANGE, INC.

COPYRIGHT, 1915, BY WILLIAM HAMILTON OSBORNE

"We need four to one, at least," he said to himself. Then he nodded to the chief and held up the fingers of both hands several times. The chief understood. He was a warrior. He knew that much safety lay in numbers. He beckoned to two of his men and gave them orders. They crept back, silently through the trail.

Hernandez and the chief wriggled back into the undergrowth and then sat down to wait.

Annette's party suddenly made up its mind to decamp. The discovery of the skull upon the beach was a disturbing fact.

"When Neal comes—" said Annette.

"Right," said a sailor, "we'll put it up to him."

He glanced casually toward the grove of palms, this sailor. Then with an oath he sprang to his feet.

"Boys," he cried aloud, feeling for a weapon, "we're in for it. Women in the shed. Look, here they come."

The other sailors, with the swiftness of seamen in a sudden squall, were upon their feet, each with a weapon in his hand. They forced the women into the hut and formed a circle, guarding it. And then broke the storm.

With the yell of a thousand demons, the black man-eaters were upon them.

One warrior seized Inez in his grasp, and with a cry of triumph darted with her toward the jungle. A sailor who followed was stricken down. But it was Hernandez who stopped the captor. He darted after him and caught him by the arm.

"Back," he ordered, with a sign that spelled fury, "back there. This woman belongs to me."

"Senorita," said Hernandez suavely, bearing her to a place of comparative security, "let us be noncombatants for once. Get others working for you, is my motto. As for us, why—safety first."

Inez shivered. She dragged Hernandez toward an opening between the trees.

"Look, look," she cried, her face rigid with terror, "its horrible, horrible, horrible."

A short time later, by the side of Hernandez, she stumbled blindly through the jungle—in the midst of a howling, panting mob of half-naked warriors. The warriors were the victors. And they bore with them the spoils—two women, still alive, a small squad of torn and battered sailors, and a few silent figures—silent forever.

"What are they going to do?" wailed Inez.

Hernandez shrugged his shoulders. "Its out of my hands," he said, "but I've got to see it through. I've got to know what happens. I've got to be there—or else they'll get me too. We'll be lucky to escape. But we'll escape, you and I, never fear. I've arranged for it. I've arranged for—safety first."

CHAPTER LVIII.

The Feast.

Because Annette Ilington and her foster mother had ever lived in the vicinity of New York—because they had always been within the newspaper zone—because they had enjoyed the advantage of telephone, and motor car, and motion picture—because of all the luxury and civilization surrounding them, they never once supposed that man-eating savages still existed.

Struggling with her captors, Annette stumbled on blindly through the jungle. Behind her she heard the muttered oaths of the male members of her party. Just once she heard a whisper.

"Don't tell the women—for God's sake don't tell the women. They'll be knowing, soon enough."

At that moment there was a distant shout that grew stronger and stronger. The cannibal crew answered it—it rollicked back and forth. Then in the near distance Annette heard the breaking of bodies through the undergrowth and a fresh crowd of savages appeared, yelling like mad. This new crowd seized Annette and swung her to their shoulders, and with her, ran through the undergrowth like deer.

And then—they dashed into the clearing. They darted across the open space, still with Annette in their clutches—and laid her down before the Brute—who still sat on his crude dais, staring, always staring into space.

Annette struggled to her feet and looked wildly about her. Her foot touched something and she started back—looked down.

The object was a skull.

Annette shrieked in terror—she tried to hide her face but could not.

She saw the fire—she looked into the eyes of her fellow captives. Upon their foreheads sweat stood out in beads—cold sweat, the sweat of fear.

She asked a question of them with her eyes, but they turned their heads away.

Then, understanding at last, Annette swooned—slumped into a heap at the feet of the Brute.

The Brute staring, always staring, rose to his feet. He stooped down. But before he could touch the girl, the chief intervened. The chief himself lifted her, and held her where the god man could look upon her. He mouthed and smacked his lips.

And the Brute, recognizing Annette, nodded his head and smiled with that vacant smile of his.

"Eye-yah," yelled the multitude of savages, "the god is hungry—he will eat."

"All—all will eat," cried the chief in triumph. "This white girl first."

He made another sign, and a dozen savages broke away and came back with huge logs, which they swung into the dying fire, sending its sparks high into the air. They seized one of the long poles, and tied Annette to it—tied her with green, strong vines.

They waited for a moment to let the fire gain headway. . . .

They clustered round her, danced about her—touched her. . . .

Down on the beach, two merry men leaped out of a lifeboat and drew her well upon the shore.

"The gang—" began the mate. Then he stopped. With a wild yell he darted up the beach, Neal by his side.

"What's happened," stammered Neal, "where are—"

He said no more. By this time they were standing on the blackened embers of a scattered fire—by the rude hut shattered and broken—and by two or three red splotches that stained the white sand and soaked it.

Neal, his face gone white with terror, clutched the mate by the arm. "Blood," he gasped. "blood. Whose blood? You tell me that."

Then the two men—only two—still side by side, sped on toward the jungle. The footprints led that way. At the grove of palms they stopped. They glanced about uncertainly.

"Here," cried Neal, darting forward, "a bit of Annette's dress. Come on."

It was easy now, following this trail. But ever and anon Neal glanced at his comrade.

"Whose blood?" he demanded, "tell me that."

And the two men—only two—went on.

At last, guided now by shouts and cries of triumph, they reached the clearing and peered across it.

"My God," cried Neal aloud, "look—look."

Two savages—two at first and then a dozen—had seized the long pole and had begun to swing it out across the fire. Upon it, limp, unconscious, tightly bound, lay the form of Annette.

Neal was across the clearing in a bound.

Like a maniac, Neal charged into the group of warriors who held one end of the long pole and stripped them from it. With the same fearful energy he charged into the gang at the other end and knocked them down. Then, bestriding the prostrate form of Annette—and he knew not whether she was alive or dead—he squared himself and howled defiance.

"Come on," he cried, "the whole bunch of you. Come on."

Over in a hut, crouched and cowering, was Inez Castro—watching with eyes wide with fear.

"Hernandez," she shrieked, "Hernandez—here."

Hernandez crept toward her. "You are right, Senorita," he said, his breath coming and going, his heart beating like a trip hammer with excitement, "you are right. It is not in our hands. Now is our good time. Let us get away."

"Horrible," cried Inez.

"Therefore—away," went on Hernandez leading her by the hand, "away from here—and to our fortune, Lost Isle."

"Horrible," repeated Inez, holding her hand across her face.

"Ah," said Hernandez, now dragging her with him, a bit roughly, "but they are all accounted for—except the boat. And the boat is on the sands. Come—you come with me."

Almost lifting her from the ground, he darted with her across the open space, unnoted by any of the savage crew and safely reached the jungle trail. Reaching it, he put his hand upon his lips.

"Careful," he said, "we know not whom we may meet. Careful. Come. We're safe."

Back before the fire, two men fought, back to back. One was Neal—and one the mate. They fought like tigers—for a moment, but not more. Twenty to one the man-eaters hurled themselves upon two white men and bore them, senseless, to the ground.

The Brute meanwhile, was gazing wildly all about him—looking for his master and looking in vain. Suddenly, he of all men, saw the exit of Hernandez—saw him steal away. At first he may have been impelled to follow—for he started off. But a close observer might have noted an expression of relief cross his countenance, for he sank back once more upon his seat and watched the fight.

He even laughed—to him it seemed like a new game. A fight was child's play to the Brute. But when the unconscious forms of Neal and the mate were borne away, he seemed alarmed. He started once more to his feet.

"Eye-yah," cried the chief to his followers, "the white god hungers. On with the feast."

Once more the bearers seized Annette—still lashed firmly to the pole. Then for the first time the Brute realized that something was wrong—that here was horror.

He darted into the midst of the warriors and swung his arms.

"No—no," he cried.

But the mere word of a god could never stop them now. They were hungry—they had fought for spoils and the spoils were theirs. They shouldered him aside, and went on. . . .

They didn't get far. The Brute was fresh—he had been resting. With one fell swoop he once more charged upon them, and tore them—broke them with his hands, broke their backs across his knees—cracked their skulls with a single blow. He swept them all before him, carrying the fight across the clearing. He seized one of the long poles and mowed them down like grain.

He was more than one man—he was ten. But he was only ten—no more. . . .

Meantime, Neal's captors, determined on a little private vengeance, had trussed him up, or tried to. But that tough young man, having partially revived, permitted his captors—there were but two—to go just so far. Then he came to life, and applied the gentle art of jiu jitsu to each of them in turn. It was effective—and bone breaking.

Then Neal saw—and his heart leaped. Annette for the moment was deserted. The fight was centered on the Brute. Neal sprang to Annette, and with deft fingers loosed her bonds. He lifted her gently to his shoulder and started off.

He was too late. For the fight with the Brute was over. For one instant the Brute had left open a vulnerable point—his defense had failed. With a mighty swung of a mighty war club, one of his antagonists dealt him a swinging, deadly blow upon the head. The Brute fell like a log.

Then somebody saw Neal and Annette. . . .

Like a tidal wave, the whole crowd surged back to their fair victim.

Neal, surrounded, dropped Annette to the ground and held his hands high in air.

"God help us—help us," he cried in desperate need.

At that moment there was a ringing volley of rifle shots. A dozen savages fell dead. The rest turned to face another foe—a new kind. Out of the bushes sprang a squad of marines from the Missouri. They had landed in response to Neal's wireless. They had struck the trail. They had arrived—just in the nick of time.

"Pick your man," cried Neal, "fire—ah."

With a wild shout the savage crew turned and fled—fled in vain, each pursued by a man in uniform, each outmatched by one man.

And when the squad had finished, there was no village—and no villagers.

Neal saluted the officer in charge, and apologized. "Wasn't my business to give orders, sir," he smiled, "but if you'd been in my place. . . ."

The officer saluted in his turn. "Don't worry, son," he said, "you'll be in my place if you keep on fighting like that—you'll keep going up—and up."

Neal revived Annette—no very difficult task, for Annette Ilington had inherited from some source remarkable strength and endurance and wonderful nerve. He found his mother still insensible, but suffering only from the shock.

"It's a good thing," Annette whispered to him, "that she didn't see it all."

Neal clenched his hands. "It's a bad thing any of us saw it," he exclaimed, "somebody's got to pay for this—somebody's got to pay."

With Annette clinging to him he strode over to a group of seamen who clustered about an object on the ground. The lieutenant was bending over the Brute.

"He still lives," said the lieutenant, "he may pull through—but that's not saying much."

Annette kneeled down by the figure of the Brute. "He must live," she murmured, "he's saved my life—not once but many times."

In a small boat out at sea—a boat set with an improvised sail, Hernandez and Inez Castro glided over the surface of a placid ocean.

"On—to Lost Isle," cried Hernandez in glee.

Inez stared, motionless, expressionless, into space.

"Horrible," she moaned dully, "horrible. Oh, God."

(TO BE CONTINUED.)

PARTNERSHIP DISSOLVED.

The partnership heretofore existing under the name of E. N. McNabb & Co., having been dissolved by mutual agreement, W. C. Philbrick will conduct the business at the old stand on Mark street as in the past. All bills of said firm are payable to him and all bills against the firm payable by him. A telephone call at 601W will be promptly answered.

W. C. PHILBRICK,
E. N. McNABB,
Contractors and Builders.

WANTED

Fancy Stitchers and Top Stitchers. Apply Ruddick Shoe Co., Burgess Bldg., 143 Essex St., Haverhill, Mass.

Where can a person get more for their money than at the theatres in Portsmouth?

THE PATRICK IS THE REAL MACKINAW!

"patrick personality"

Your personality, when you wear a **patrick** is expressed in every fold, every roll of the collar, every trick of fastening the belt. It adapts itself to your fancy but never fails to add the last touch of style distinction.

Fashionable folk recognize at once the "correctness" of Patrick Cloth to the outdoor occasion. It is as distinctive to America as are cheviots to Scotland, friezes to Ireland and tweeds to England.

We have all the popular new woodland colorings. Come in and see these smart coats.

N. H. BEANE & CO.,

5 Congress Street. 22 High Street.

ON THE SQUARE

A Person may be On the Square in some ways and not in others.

We are certainly On the Square when it comes to square dealing and actual money values.

WE MAKE SUITS AND OVERCOATS FROM $25 UP TO $40

Charles J. Wood,

Maker of Men's Clothes

For $10

You can put your car in dead storage from November until April in our absolutely fireproof and heated garage.

Portsmouth Motor Mart, INC.

Important to Shoppers

In addition to our Delicious Oriental Delicacies, we beg to announce the arrival of

INTERESTING NOVELTIES FROM THE FAR EAST

Especially appropriate for Gifts and Remembrances.

From 5c to $5.00

BUD SALES CO.,

73 Congress St., Room 4 (Franklin Block)

"Three Kinds of Best"

QAULITY—PREPARATION—SERVICE

You get all these when you send to us for

COAL

THE CONSOLIDATION COAL CO.,

Phones 38 and 39. Chas. W. Gray, Supt.

PORTSMOUTH ELKS HONOR THEIR DEAD

Impressive Ceremonies Held by Lodge Sunday Afternoon at the Portsmouth Theatre—Able Addresses by Mr. Clarke and Chaplain Dickens.

Services beautiful in their impressiveness and simplicity together with fine addresses by Chaplain Curtis Hoyt Dickens, U. S. N., and J. William Clarke, P. E. R., New London Lodge, Number 360, B. P. O. E., were held yesterday afternoon at the Portsmouth Theatre by the officers and members of Portsmouth Lodge, No. 97, B. P. O. E., in memory of their departed members. The big theatre was well filled with the members and friends of the lodge who joined the Elks in their annual memorial exercises to their honored dead.

All over the United States, in nearly every city and town, these beautiful and simple ceremonies were being held, the members of the order gathering together to speak of the good and the virtues of those departed, in the spirit of "Fidelity, Charity, Friendship and Brotherly love." A fine musical program was rendered by the Aeolian and the Unitarian quartets and an orchestra under the direction of William C. Moltenbray and the addresses by Mr. Clarke and Rev. Mr. Dickens were finely delivered and ably written, real tributes to the memories of those members who had passed beyond the great divide.

The opening exercises by the officers of the lodge were very impressive, including as they did the roll-call of those who had died during the year by Secretary Charles S. Long and the sounding of "taps" when the roll call was finished and "Absent" had been the answer to their names. Ernest L. Chaney, E. R. presided at the exercises and was seated on a raised platform surrounded by the officers of the lodge on the stage. The stage was set with a beautiful memorial tablet in the background, the supports made of the 50 names of the departed members. These names were illuminated as the secretary called the roll. The entire stage presented a wonderfully attractive appearance as it was banked with ferns and the purple decorations as a background setting off the green in a harmony of color.

The ritual of the lodge was impressively delivered by Mr. Chaney and his officers who gave every evidence of their absolute sincerety and earnest purpose in their memorial.

Both quartetts in their rendering of their two numbers were excellent and the selections were well chosen.

The prayer delivered by Rev. Alfred Gooding, pastor of the First Unitarian church, was simple and sincere and the singing of the opening and closing odes by the members of the lodge was hearty, the first to the tune of "Auld Lang Syne" and the last to "Home, Sweet Home" The exercises closed with the pronouncing of a benediction by Rev. Mr. Dickens.

Mr. Dicken's Address

In his address, "The Appropriatness of the Elks' Memorial," Mr. Dickens stated that these memorial services were not a desire on the part of the lodges for show or ostentation as was often held by scoffers, who could never see any sincerity or feeling in any good action. He said that they were heartfelt and valuable and that they did good in that often even those who were not members of the lodge were brought to a realization of their own shortcomings in the way they had neglected to think sometimes of their own dead. He said that these exercises were for the purpose of opening the windows of the soul to God's sunlight, gave us a stronger faith in God, bringing a realization that death was not a thing of dread and horror but the taking away by the hand of God to Paradise, teaching us to realize that death was not all sorrow and sadness but joy and gladness awaited those who are gone from us in the active life.

Mr. Dickens said that because the lodge was too small in which to accommodate all who desired to attend these exercises that the holding of them in the theatre was necessary and that the accusation that this was done only for show was false. That the simple services were held that the hearts might become further attuned to the brotherhood of man and the trust in God and that their appropriateness was thus justified.

Mr. Clark's Address

Mr. Clarke opened his able address by stating that these services which were being held in Portsmouth were also being held throughout the country. His talk was as sincere and simple as was all of the service. His address in full follows:

On this December Sabbath, wherever our beloved stars and stripes float over this great country and its possessions, thousands upon thousands of our best citizens, members of the Benevolent

J. WILLIAM CLARKE, Who Delivered Memorial Address.

and Protective Order of Elks, are gathered together in their respective cities paying their loving tribute of remembrance to the memory of their honored dead.

The first Sunday in December of each year is designated by the laws of our Order as an Elks' Memorial Day for the purpose of annually recalling to our minds that there is a "grim reaper" whose name is death, and suggesting that we pause from the busy turmoil of daily life and devote a few hours to the public expression of sorrow for the loss of many of our beloved brothers, who have gone to that land which is not afar off.

Therefore, this Day of Memoriam is a milestone in the pathway of every Elk's life, when with due regard and appreciation for his surroundings, he pauses in peace and quiet amid the sweet environment of nobler thoughts.

The object of these exercises is not as I understand it, to mourn the loss of our departed brothers, but rather to commemorate their virtues and revere their memory n. services of praise and song, for living or dead, an Elk is never forgotten—never forsaken.

During the past year the Grand Exalted Ruler of the Universe has seen fit, in His infinite wisdom to call from our midst into the Grand Lodge above six of our brothers, whom we have today by this symbol so beautifully remembered. And though their eyes are closed on earth's beauties and their ears to the voice of love, they are not dead.

"It is not for me to attempt to eulogize them individually, but you who know them well can each of you do so yourself, and I will ask you to pause just a moment and concentrate your thoughts upon them. Think of their good qualities, forget their faults and renew your faith and your hope that sometime in the glorious realms of the hereafter, you may again meet them face to face.

"In the midst of life we are in death." This dread fact is more emphatically impressed upon us every day, when we see the great in fame, the mighty in wealth, and those apparently in perfect health, falling all about us. Yet death with its terrors for the dying and its tears for the living is but the open door to everlasting joy. This is indeed a beautiful thought and should in a measure assuage the keenness of our sorrow at the loss of these near and dear to us.

As the hardwood forests ripen and yield their harvest of leaves to form the mould of another season, so must each succeeding generation of humanity speed onward to maturity, be harvested by the "grim reaper" and returned again unto the dust of ages past.

Death is but a sleep and an awakening in a more exalted sphere—the beginning of the life everlasting. Why, then, should man be afraid to die—which is but to live again.

We look upon the loss of our departed brothers, without the bitterness of despair, for we contemplate the coming of death with the same feeling we view the closing of the year. When nature herself lays aside her beautiful garments of spring and summer and her royal robes of autumn and seems to be putting on the shrouds of death, then comes the springtime, with its new life, its verdure, and its flowers, symbolizing a resurrection; thus we see that the coming of the autumn and winter of our lives but brings us nearer to the beautiful springtime of a happier existence.

Life and death are the two great mysteries. The one not more remarkable nor mysterious than the other, for the uncertainties that face the cradle are those which surround the grave.

Since we know that death is inevitable, is it not wiser that we seek to make this life a better one, than to worry about the better life to come?

"Teach the living" might well be considered an appropriate text for these services. Teach the living the friendship of love, and demonstrate its virtue by the practice of Charity, in every thought, word and deed.

In the Golden Rule, "Do Unto Others as Ye Would They Should Do Unto You," lies the secret of all earthly happiness, but this ancient command of eleven words may be still further condensed into one word which hold the hidden power of life, and that one word is "love."

"Love is that affinity of souls which binds hearts together and draws them close to God, making heaven possible here upon earth as well as hereafter."

"To comprehend the vastness of love would be to pierce the very secret of human existence."

We know that death lays a firm grip on every living thing; but love never dies, but lives on forever, performing its divine functions and smoothing the pathway of human life.

We honor the memory of our dead, but let us pay tribute to the living while they are living, and give them their meed of praise for the things they do worth while, not wait until they are dead and then offer consolation.

Simple justice demands that if a brother be honorable, honor should be paid him here and now. It is a noble thing to remember the dead, to recount their virtues, to sing their praises, to forget their faults; but it is much more noble to give to the living your friendship and respect, your trust and honor.

If there is a kind word you can say, say it today; if there is a kindly deed you can perform, do it now.

One act of kindnes done today while our brother is yet with us is worth more than a river of tears or a wealth of flowers strewn upon his grave.

"Help a brother while he lives—
Don't wait for him to die
To show how much you cared for him
With mourners standing by;
No funeral pomp can take the place
Of a kindly word or deed,
If misfortune be his lot,
Or the brother be in need."

As we give to others, so we enrich ourselves and become the best beneficiaries of our own benevolence.

We are this day in voiceless communication with our departed brothers. Their glorified spirits are looking down upon us from the windows of their mansion in the skies, they are stretching their invisible arms to us, they are blessing us with their hollest benedictions and beckoning us to come to them on the golden shores of that mysterious realm beyond the stars, "from whose bourne no traveler shall return."

"The shadow ships are waiting,
Their phantom sails are spread
To waft us o'er the shoreless sea
To greet our sacred dead."

We believe that somewhere beyond the trackless field of space, somewhere beyond the dark impenetrable midnight of death, there exists a sweet and peaceful realm where dwell the eternal spirits of mortals, a land where endless morn prevails, where the sun shines forever and the skies are perpetually serene. In that bright realm there are no aching hearts, no disappointed hopes, no stifled ambitions, no terrors of sickness or death. There the cypress of defeat and the laurel of victory will be entwined without the slightest regret, because we will then realize that the circumstances which surrounded us in this life were but the means to brighten and burnish our immortal souls.

Thomas Carlyle has said, "Life is but a little gleam of time between two eternities."

But that little gleam of time called Life is a strange admixture of good and evil, joy and sadness, pleasure and pain. Take the morning's wing and as you soar to mountain heights, and all the world seems filled with gladness, you will hear the wind sighing through the trees; again as you stand upon the shore and see the sunshine dance and play upon the water, the waves will break at your feet with a moan, but it is this sadness and sorrow that has developed all that is good and true in our nature, and is the best justification for our existence as an Order.

The Benevolent and Protective Order of Elks has gone hand in hand with the Church in teaching morality, charity and fraternity, and with the state it has gone side by side in inspiring within the breast of its members a more exalted and truer patriotism and a greater love and reverence for our flag and for the noble institutions that it represents.

That little handful of men who in the year 1868 in a little back room in the city of New York, banded themselves together in the bonds of good fellowship, little dreamed of the growth and importance the Great Order which they founded would attain; but at the present time there exist more than 1300 Lodges with a total membership of nearly half a million and today the Order of Elks is without doubt the grandest fraternity this great American Republic has ever seen.

The portals of our Order are closed to no one because of his religious belief, but within the sacred precincts of our Lodge sit men of all denominations and of all creeds, who believe in the fatherhood of God and brotherhood of man. The principles of our Order are Charity, Justice, Brotherly Love and Fidelity—no institution was ever erected upon a safer, surer or more enduring foundation.

Respect of virtue, devotion to honor and the courage to maintain these principles everywhere and at all times, sets upon any man the distinctive seal of true nobility.

In faithfully carrying out these grand principles, this Order of ours has enshrined itself in the hearts of a grateful humanity. In a world where the welfare of the unfortunate is too often disregarded; where the widow and the fatherless too often cry in vain for assistance, how like blessings from on high are the acts of kindness and deeds of mercy performed by this great benevolent Order.

Forged in the living fire of friendship and welded on the anvil of brotherhood these sacred sessions of song and praise are the perennial links in an endless chain of remembrance, girdling the world of Elkdom, and uniting in a celestial state of conscious unity, the earthly and heavenly divisions of our glorious fraternity.

The purpose of this service is to awaken the slumbering conscious of the living and to quicken it to a sense of duty, to give a moment of reverential thought to those comrades who have sailed life's sea and are now safe in the harbor of death, and to bring such consolation as we may to the sorrowing ones in whose lives and affections our brothers once lived, friends who must find much comfort in the thought that their loved ones were identified in life with an organization like the Benevolent and Protective Order of Elks.

Happy is the man who in this life is linked to something great, for he himself shall become the greater for that link.

Stone, marble and bronze may perish and fade away, but the lives of our brothers and the good they taught by precept and example, will live so long as this great order shall live.

The most enduring monument that man can raise is not in marble or in bronze, but in human hearts the finest eulogy is not chisled in Hall of Fame—we utter it when we point to the Memorial Tablets within our Temples and say, "Our Brothers, they loved their fellow-men!"

I would like that sublime faith to believe that over that great beyond, in God's beautiful kingdom, that whether it be on the mountain tops, bathed in his eternal sunshine, drinking in the breath of life everlasting, or whether in the dewy valleys below, 'mid the flowers and the songs of birds, or whether in the green pastures or beside the still waters, that there, somewhere, somehow, sometime, we shall again meet our absent brothers.

The Dead

Since the Portsmouth Lodge was founded fifty-six members have died and during the past year, six: Richard S. Ryan, William A. Ashe, William H. Moran, C. Edward Tilton, William W. Dickey and Herbert D. Philbrick.

The program was as follows:

Funeral March ..... Chopin
Orchestra, William C. Moltenbray, conductor.
Grand Selection from Tannhauser .. .. Wagner
Orchestra
Selection, "God Shall Wipe Away all Tears" ..... Caro Roma
(Especially written for Elks' Memorial Services.)
Aeolian Quartette
Ernest L. Cook, first tenor; Horace L. Rowe, first bass; John W. Mitchell, second tenor; Ira A. Newick, second bass.
Opening Ceremonies, Officers of Portsmouth Lodge, No. 97.
Selection, "In Heavenly Love Abiding" ..... Brown
Unitarian Quartette
Ernest L. Cook, tenor; Mrs. Oliver W. Priest, contralto; Mrs. William P. Gray, soprano; Charles W. Gray, bass.
Conclusion of Opening Ceremonies ..... Officers of Lodge
Opening Ode:

Great Ruler of the Universe
All-seeing and benign,
Look down upon and bless our work,
And be all glory Thine.

O hear our prayers for our honored dead
While bearing in our minds
The memories graven on each heart,
For Auld Lang Syne.

Prayer ..... Rev. Alfred Gooding
Pastor of First Unitarian Church
Response, "Even Me" ..... Warren
Unitarian Quartette
Address, "The Appropriateness of the Elks' Memorial" .. Rev. Mr. Dickens
Selection, "Yesterthoughts" .... Victor Herbert
Orchestra
Address, "In Memoriam" .. Mr. Clarke
Selection, "Cantilena" .... Carl Bohm
Orchestra
Selection, "One Sweetly Solemn Thought" ..... Ambrose
Aeolian Quartette
Closing Ode:

We've finished our labor, the parting has come
And each of our brothers now go to his home;
And our voices blending, we now will depart,
In perfect love giving each note from the heart.

Each duty accomplished, each brother content,
Oh, thus may we over our friendship cement;
May Charity, Justice and Brotherly Love,
At last lead us all to the Grand Lodge above.

Benediction ..... Chaplain Dickens
Postlude, "The Prophet" .... G. Meyer
Orchestra

Officers of Portsmouth Lodge

Ernest L. Chaney—E. R.
James W. Barrett—E. L. K.
Jeremy R. Waldron—E. L. K.
Paul B. McCarthy—E. L. K.
Charles S. Long—Secretary.
Clifford T. Pike—Treasurer.
Henry O. Batten—Tyler.
Arthur W. Horton—Esquire.
William W. J. Murphy—Chaplain
Horace L. Rowe—Organist.
Edward J. Cooney—I. G.

"SUBMARINES? POOF! WE FEAR THEM NOT!" SAYS TOMMASSO AS HE SAILS FOR ITALY.

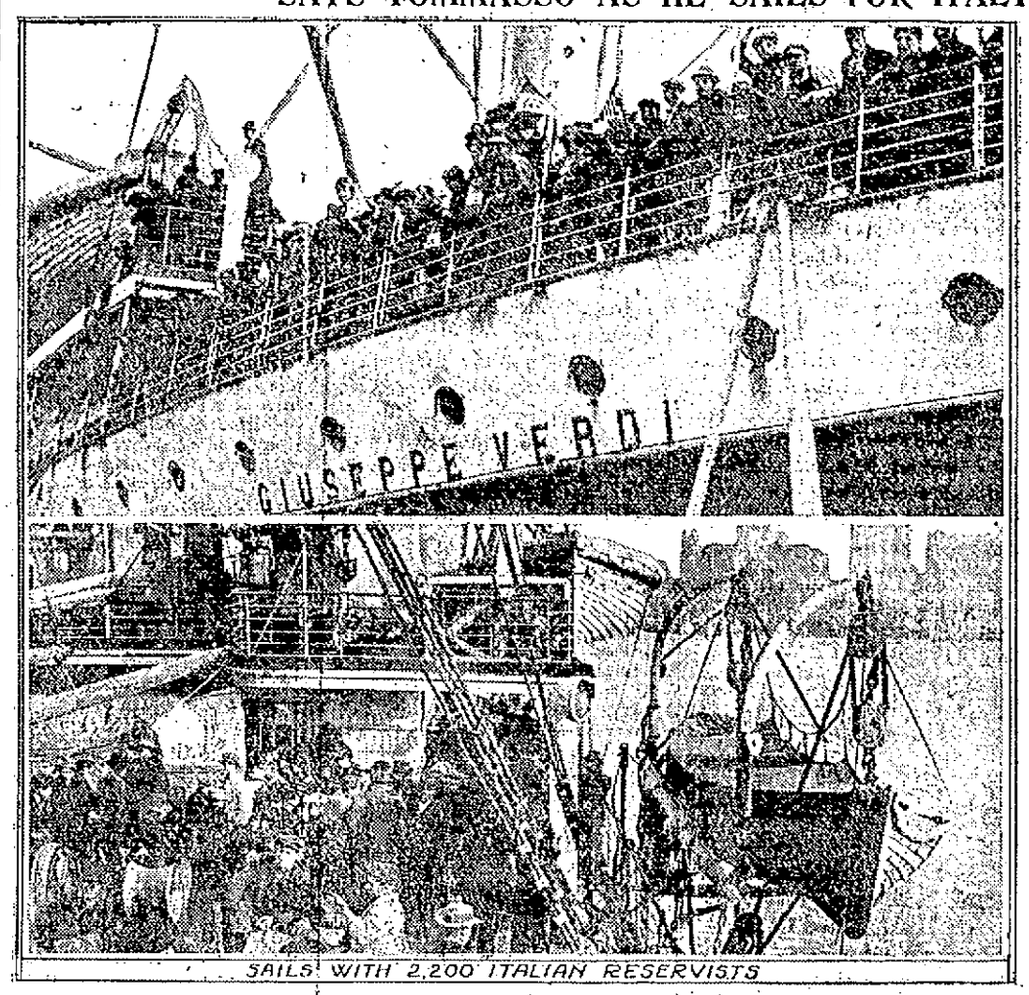

SAILS WITH 2,200 ITALIAN RESERVISTS

[Lining the rails of the new Transatlantica Italiana line steamship Giuseppe Verdi, when she sailed from Jersey City for Naples and Genoa, were 2,200 Italian reservists, most of them from cities in the west. The liner's band played Italian airs and the reservists waved Italian flags until the liner was well on her way down the bay. None of them seemed at all concerned about the possibility of the Verdi meeting a submarine in the Mediterranean. The reservists thronged the pier for some time before the liner sailed. Most of them carried portmanteaus, and the jumble of excited men and their baggage delayed the departure of the liner two hours.]

U. S. S. SOUTHERY 12 FT. CONSTITUTION 0

MARINES DEFEATED SOLDIERS IN SECOND FOOTBALL GAME OF THEIR SERIES.

The U. S. S. Southery foot ball team took the second game in the series with Fort Constitution eleven Sunday afternoon, 12 to 0. The game was one of the most exciting played on the navy yard reservation this season. For the winners Burnett was the star, making one 40 yard run as well as playing a great game in all periods. Uszko, Staten and Minger also played well. For the losers the punting and all around work of King was the feature. Colson, Winkler and Rowe also did good work. The summary:

U. S. S. Southery	U.S.Ft.Constitution
Staten, le	re, Rosenbach
Kay, lt	rt, Schoonhoven
Minger, lg	rg, Ward
Swanson, c	c, Danowski
Gasper, rg	lg, Rowe
Haney, rt	lt, Arthur
Stevens, re	le, La Rose
Uszko, qb	qb, Ferry
Mulholland, lhb	rhb, Winkler
Cameron, rhb	lhb, Boyer
Burnett, fb	fb, Colson

Score, U. S. S. Southery 12; U. S. Ft. Constitution 0. Touchdowns, Staten, Uszko. Referee, McCarthy. Umpire, Dow. Linesmen, Weir and Flanigan. Timers, Mims and Firth. Time, 4 ten minute periods.

Every man in Portsmouth entitled to exercise the franchise should make it a point to satisfy himself that his name is on the voting list before the end of this week.

PORTSMOUTH THEATRE
"The People's Popular Playhouse."
ALL THIS WEEK!
THE SUPREME FAVORITE
Gladys Klark
And a Company of Superior Excellence in Sumptuous Productions of the Latest Dramatic Successes.
MATINEES DAILY
TODAY
Bought and Paid For
(By George W. Broadhurst)
The most remarkable play of our time.
Special Scenery! Electrical Effects! New and Novel Vaudeville Between the Acts.
LIST OF PLAYS:
Tuesday—"The Turning Point."
Wednesday—"Fine Feathers."
Thursday—"Paid in Full."
Friday—"Kindling."
Saturday—"The Wolf."
Matinee—10c and 20c.
Evening—10c, 20c, 30c.

THERMOMETERS
15c to $2.00
A. P. WENDELL & CO.,
2 MARKET ST. PHONE 850.

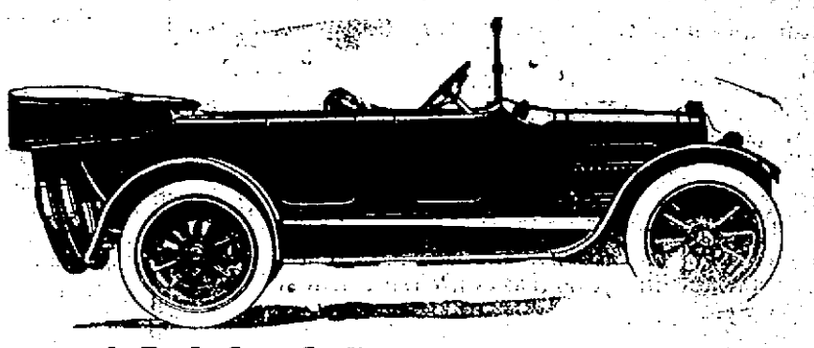
1916 CADILLAC-8
Standard of the world. The fastest touring car in the world. It hasn't an equal either in dependability, upkeep or speed. Fully equipped—Original electric starter and lights, speedometer, clock, power tire pump, demountable rims, spare rim, tool box, full set of tools. Delivered full of gasoline and oil, $2125.
CHEVROLET
The fastest small car built; electrically equipped.
Delivered, $590, $770, $800
Chas. E. Woods, 51-60 Bow st.
PORTSMOUTH, N. H.

The Portsmouth Herald

Established September 23, 1884.

Published every evening, Sundays and holidays excepted, by The Herald Publishing Company.

TERMS—$4.00 a year when paid in advance; 50 cents a month; 2 cents per copy, delivered in any part of the city or sent by mail.

Communications should be addressed to F. W. Hartford, Editor.

Entered at the Portsmouth, N. H., postoffice as second-class mail matter.

Advertising rates reasonable and made known upon application.

FOR PORTSMOUTH AND PORTSMOUTH'S INTERESTS

TELEPHONES:

Editorial.....28 | Business.....37

Portsmouth, N. H., Monday, December 6, 1915.

The Age of Speed.

In a contribution to a New York newspaper a writer deals with what he very properly calls "this age of speed" in a manner to show that he deplores some of its accompaniments, among which he names social, industrial, political and religious unrest. That such unrest exists to a greater extent than ever before no observant person will deny, and that it is an undesirable condition will be admitted by thinking men and women.

The writer of the contribution attributes this condition to the rapidity of mechanical development, and without doubt he has hit upon the correct explanation. Recent inventions have produced such swift means of communication and transportation, such rapid machinery for the factory and the farm, to say nothing of modern type setting machines and the printing press, which move with such swiftness that in conjunction with the lightning-like transmission of news the doings of the world are laid before the people of the world almost as soon as they are known in the regions where the happenings take place.

This is indeed an age of speed such as the world never witnessed before, and without doubt the effects do detract in some degree from the happiness of the human race. For everybody to be in a hurry all the time is not a desirable condition. Mental health, like bodily health, calls for rest after exertion, but in the present age there is too little time for rest, either physical or mental. The result is a feverishness and a spirit of unrest that keeps the strain of life at high tension and excludes the calm contemplation that should be one of the greatest pleasures and benefits of life.

But if the conditions mentioned are to be regarded as evils, time may be trusted to bring the remedy. The speeding up process cannot go on forever. There must be a limit somewhere, and it will be reached in time. Speed in itself is not a bad thing. It is the newness of it and the lack of proper adjustment to it that cause the confusion and unrest. When every activity of life has reached the speed limit and the people on earth at the time have become used to the conditions the people will go about their business as unconcerned as in the days when they did their work with ox teams.

In this speed business the people are now undergoing initiation, which, as in some other spheres of human activity, is more terrible than what is to follow.

Interested as he is in the consumption of gasoline, John D. Rockefeller has taken steps to check it on his estate at Pocantico Hills, his employes having been a little too free with the automobiles in joy riding. They now find themselves up against a system of "tabs" which will reduce the abuse if it does not entirely eradicate it. John D. has always been a great believer in "system."

During the hunting season in the different states fifty-nine persons were killed and sixty-six injured, and there was slight excuse for any of the casualties, most of which were due to the grossest carelessness. The hunting season in this country has come to be little better than war on a small scale.

Venison must be recognized as one of the staple products of Vermont this year, more than 4,000 deer having been killed up to November 30, when there were still four more days for hunting. The question of sport aside, this means a substantial addition to the food supply of the state.

Mrs. Ella Flagg Young, who has served as superintendent of public schools in Chicago for some years, has been a successful educator, but the fact that she has been engaged in school work for fifty years makes her retirement at this time eminently proper.

"Dryness" is striking deep in Colorado, where the authorities go so far as to prohibit the sale of foods flavored with brandy, such as mince pies, plum puddings, etc. There are few things more intemperate than the efforts of some people to promote temperance.

There has been a great increase in the exportation of Bibles since the beginning of the war. Perhaps the soldiers over there have been reading how lives were saved at the time of the Civil war by Bibles carried in the breast pocket.

The eastern railroads are taking steps to relieve the freight congestion along their lines. The necessity of such action is a most gratifying commentary on the business situation.

And who supposed the great Atlantic would ever be Forded, even in the interest of peace?

CURRENT OPINION

Freedom of the Individual Makes for Efficiency of the Whole.

Since the beginning of the great war in Europe we begin to hear that liberty must be limited; that it must be regulated. I have heard repeatedly from Harvard men in the last six months that to procure efficiency in peace and war there is great merit in implicit obedience. How is that as an educational doctrine among Harvard men?

In the education we received it was not obedience which was taught to us but self control and the development of personal initiative.

Is it not true that the whole experience of this country shows that to obtain any sort of efficiency in the mass we must have for every individual freedom and the opportunity to develop initiative?

I believe our observation of the great war which has been going on for the last sixteen months should confirm us in the belief that under freedom for the people—freedom in the school, the college, in business—the greatest efficiency is to be developed.—By Charles W. Eliot, President Emeritus Harvard University.

ATTACKS AMERICAN STEAMER

Official Confirmation of Attack in the Mediterranean on Unidentified Craft.

(Special to The Herald)

Washington, Dec. 6.—Official confirmation of the attack on an unidentified American steamer in the Mediterranean was received in the state department today. American Minister Droppers at Athens cabled that the Greek government has notified him that a wireless message had been caught from an American vessel saying that it was being attacked. Minister Droppers added that the Greek government had sent a destroyer to look for the vessel. "Being fired upon by submarine, position 33.20 N. 2.24 E." was the text of the message.

FIRST M. E. CHURCH.

Excellent services were held in the First Methodist Episcopal church on Sunday. In the morning the pastor, Rev. F. J. Scott, spoke on "The Methodist Church." The outstanding feature of the Methodist church is its religious, evangelical passion. This marks it at present, in the past, and in its origin. It absolutely refuses to make holidies of any side issue. It stands true to the Cross of Christ as the only hope of lost sinners. Its growth and power have been and are remarkable, the Methodist people being in this country being more numerous than any other Protestant body.

In the popular Sunday evening service the subject was "Weapons Not Out-Timed," and the text, Rev. 12:11 —"And they overcame him (that is, Satan) because of the blood of the Lamb, because of the word of their testimony; and they loved not their life, even unto death." The writer of these words of the text is speaking of the age-long conflict between Satan and God's people. The only way anyone can come out victorious in the conflict is to take the three weapons mentioned in the text—the blood of the Lamb, or the atonement of Christ, by which we can be forgiven; the word of testimony, or confession of Christ; and full surrender to Christ—"they loved not their life, even unto death." The service was most impressive.

MEETING THIS AFTERNOON

A meeting of the Army and Navy Association for the purpose of reorganization was held this afternoon at the rooms of the Seaman's Aid Society rooms on State street.

At four o'clock this afternoon a meeting was held at the county commissioners' office of the committee interested in the formation of an associate charities.

Keeping Stocks Down

Retailers are interested in keeping stocks down. The faster they make their money turn the better the net profits.

That is why the retailer should and usually does take a keen interest in products advertised in his home newspaper.

The newspaper advertising insures a definite, localized, public interest that means sales for him.

It is only business for the retailer to try and get the full selling advantage of the advertising.

It is only common sense for him to show the goods in the window and get as many sales as he can.

This co-operation makes the merchandise move and keeps his money turning.

BIG WAR COUNCIL HELD

(Special to The Herald)

Paris, Dec. 6—The first great war council with all of the allied countries represented was held today. General Joffre, the French commander presided. Those present were General Gilinski of Russia, General Perro of Italy, General Stenovich of Serbia, and officers from the British and Belgian armies.

FRENCH PEACE TERMS ARE OUT

(Special to The Herald)

Paris, Dec. 6—France's peace terms were made public today by Albert Thomas French, minister of munitions. First, the restoration of Alsace Lorraine; second, independence of Belgium and Serbia; third, German militarism crushed.

AT WENTWORTH HOME.

A pleasant religious service was held at the Wentworth Home yesterday afternoon by the Rev. L. H. Thayer, D. D., assisted by eight young ladies of his parish, who sang many beautiful hymns, with one of their number playing the piano. The subject of Mr Thayer's sermon was "Patience," and his wise and helpful words will linger long in the minds of those who heard them. On a recent Sunday in November, the Rev. Alfred Gooding also visited the Home, when, in addition to his prayers and readings of Scripture and of poetry, his choir sang three fine anthems. In this kindly way the church comes to those who, by reason of infirmity or age are unable to attend public ministrations.

MEN'S CLUB FOR ST. JOHN'S PARISH

All men and boys over 14 years of age, of St. John's parish, are requested to meet in the Chapel on State street tomorrow, Tuesday, evening at 7.30, for the purpose of organizing a club for the men and older boys of the parish.

It is hoped that a large number will be out and that they will feel at liberty to bring their friends who are not connected with any other parish in town, as in addition to the organizing of the club a travel talk will be given.

SUSTAINED SERIOUS INJURIES

Mrs. L. Shervenette of Eliot, Me., while out riding on Friday was thrown out of her team by the horse taking a sudden fright and sustained severe injuries. She was attended by Dr. J. L. M. Willis.

FELL FROM HAY MOW

A young girl named Toboy, while playing in a hay mow on Saturday made a misstep and fell off the mow to the floor below sustaining a fracture of the right leg.

OBITUARY

James Hedding.

Mr. James Hedding, brother of Mrs William L. Hill of the navy yard, died Sunday night at Center Brunswick New York.

Gladys Clarke and her company will open their week at the Portsmouth Theatre this afternoon with George Broadhurst's great American drama "Bought and Paid For." The company is an excellent one and the play is famous the country over.

CAUSING PRESIDENT GRAVE CONCERN

International Affairs Badly Stirred Up and Congress Expected to Add to the Disturbance.

(Special to The Herald)

Washington, Dec. 6—International affairs are again causing President Wilson grave concern today. Germany is reported as intensely irritated over the demand of the recall of Captain Boy-Ed and Von Papen. Austria holds a grievance on account of the charge that her consulate representative is plotting against American munition factories. At the opening of congress this morning the opponents of the Allies initiated a campaign that it is feared will lead to serious friction in England and France where already there is growing feeling against the U. S.. With the object of cutting out all discussion on international affairs, the President will confer with the leaders and they will be asked to hold within bounds any debate dealing with the war. This will be easy in the senate, where a resolution for an executive session is always in order, but in the house it is expected that the debate will have a wide range and be liable to cause trouble.

NAVY YARD NOTES

Naval Orders

Lieut. J. A. Monroe detached the Charleston the Cheyenne.

Lieut. Jr. Grade, H. F. D. Davis, detached the Minnesota to treatment naval hospital, New York, N. Y.

Lieut. Jr. Grade, G. W. Hewlett, detached the Dixie to the Melville.

Lieut. Jr. Grade W. A. Richardson, detached the Reina Mercedes to the Parker.

Ensign C. T. S. Gladden, detached the New Hampshire to the Melville.

Ensign Frank Hindrelet and Ensign W. O. Henry detached the Maryland to the Bushnell.

Vessel Movements

The Arkansas, the Louisiana, the Minnesota, the New York and the Texas arrived at Hampton Roads.

The Jarvis arrived at Norfolk.

The Marietta arrived at Port au Prince.

The Potomac arrived at Cristobal.

The Wilmington arrived at Swatow.

The Cæsar from Jaffa to Alexandria.

The Glacier from Topolobampo to San Diego.

The Jason from Newport News to Boston.

The Orion from Hampton Roads to Cristobal.

The Utah from Hamptoin Roads for steaming trials.

The Wheeling from Tampico to New Orleans.

The Orion arrived at San Francisco.

Ready in January

The new battleship Nevada will be commissioned some time in January the navy department announced on Saturday, and will be commanded by Captain W. S. Sims. The Oklahoma, also nearing completion will be commanded by Captain Roger Wells.

Here for the Winter

Rear Admiral Joseph B. Murdock and wife have closed their home in Danbury, N. H. and will reside at the Rockingham during the remainder of the winter.

Was a Big Pay Day

Over two thousand enlisted men on the ships at the yard were paid on Saturday which was the largest number for several months. Much money was distributed by the several paymasters and it meant much to the business men of this city.

Local Lawyers on Case

The yard court martial board is busy hearing three cases today, in which two local attorneys are appearing in defense of the enlisted men.

Doing Nicely

Several of the comrades of Private Wilkerson from the prison ship Southery visited him at the Wentworth hospital, Dover on Sunday and report that he will shortly be ready to be removed to the ship.

Five Take it

Five men from the enlisted ranks appeared for the examination for pay clerk today, which is being held in the administration building.

For Draftsman

The following civil service examinations have been scheduled in January: Marine engine and boiler draftsman at Portsmouth and Norfolk navy yards, $3.52 per diem, January 5-6.

Will be 175 Feet Long

Submarine No. 62 for which the yard is now receiving plans and specifications, will be 175 feet in length, a few feet shorter than the one now building.

A PICTURE

of friends or relatives delights us all. Why not make your friends happy with a photograph for a Christmas present?

We will be pleased to show styles and samples. See our show case display.

THE

Marden Studio

"Up Where the Light is Good"

Mechanics & Traders Bank Bldg.

CONGRESS ST.

NOTHING WRONG IN HIS ACCOUNTS

Mayor Barrett of Dover Defends the Late City Treasurer Chadwick.

For several days the people of Dover have been confronted with all kinds of stories on the wings of gossip concerning the accounts of the late City Treasurer William K. Chadwick. The fact that Mayor Barrett and the finance committee of that city ordered the services of two expert auditors and that Ex-Postmaster John T. Welch did not assume the duties of that office on his appointment, no doubt was responsible for the stories in circulation.

The Herald man met Mayor Barrett on Saturday and during the conversation concerning this matter the mayor said, "I am glad to be able to deny any and all of these rumors relative to the late City Treasurer. We simply called in the auditors as any business firm would do when a man dies in office, who had so many accounts as did Mr. Chadwick. We found his accounts absolutely correct to a cent and immediately Mr. Welch took charge. Mr. Chadwick had been treasurer for 18 years and no man can question his honesty or ability. He had numerous other duties besides those of the municipal departments and his sudden death naturally left us in some confusion in getting at his system of bookkeeping. George Lydall of Boston, an expert account with an office at 75 Milk street was in charge of the work of auditing his books."

COTTAGES ALONG SHORE BROKEN INTO

Two at Seabrook Beach and Others Thought to Be at Hampton.

Discovery was made Sunday that robbers had broken into and ransacked several summer cottages along the shore at Seabrook. Captain William Charles of the Salisbury Beach lifesaving station landed to meet his patrol, when he noticed the shutters on the Howe cottage and one near it had been pried off. Investigation showed that the window was open and the interior turned topsy-turvy.

Another cottage owned by Mrs. G. Ogilvie of Des Moines, Iowa, was also found ransacked. Just how much damage has been done in them will not be known till the police have investigated and the owners have been notified. It is believed that other places along the coast from Hampton to Salisbury Beach have also been ransacked.

The county authorities have been notified and County Solicitor Hatch has ordered an investigation.

MANCHESTER TEAM FOR THURSDAY NIGHT

Second Bowling Match in the State Series.

Those interested in bowling will see the game of the season on Thursday evening next when Manchester sends her team to this city for a contest with the Portsmouth team. This is a return game for Portsmouth, which took the first fall out of the Queen City chaps last month on their home grounds.

The local bowlers may find Manchester a different proposition this time but they may duplicate the job they did at Manchester.

The teams will be as follows:

Manchester—Davidson, Peterson Brazell, Nute and Whitehouse.

Portsmouth—Renner, Berry, Randall, Fogg and Kingsbury.

THOMPSON LEAVES THE BOY SCOUTS

Thinks the Real Object of the Organization Lost Sight Of.

New York, Dec. 5—Ernest Thompson Seton, naturalist and writer, today announced his resignation as chief scout of the Boy Scouts of America. In a statement explaining his actions, Mr Seton said he resigned because of a gradual change towards policies to which he is opposed and for which he blames James E. West of this city, chief scout executive.

GARDNER SICK OF BEING CALLED A CROOK

Wants Congress to Investigate the Naval League and Other Defense Societies.

(Special to The Herald)

Washington, Dec. 6.—Representative A. P. Gardner of Massachusetts introduced today a resolution for a searching inquiry into the membership, finance and activity of the Naval League, Labor and National Peace Council, National Security League and the American Defense Society. In presenting the resolution Mr. Gardner said that he was getting tired of the insinuation that his motive was corrupt and he wanted it established for once and all if the National Defense League members are "a parcel of crooks."

WHAT THE ARMENIANS ARE SUFFERING

Pictured by Rev. Mr. Elmer at the North Church.

The large audience at the North church on Sunday evening had an opportunity to learn of the terrible sufferings and the awful Turkish atrocities practiced on the Armenians, at first hand, when Rev. Theodore A. Elmer who has recently returned from Marsovian, where he has been living for some time, spoke at the services. He is very familiar with the situation in that country and his description of the condition that the Armenians are now in, was very pitiful.

TO MAKE OWN ARMOR.

Bill to Construct a National Armor Plate Plant Introduced in Congress.

(Special to The Herald)

Washington, Dec. 6—Representative Tavenner of Illinois introduced into the house a bill providing for the construction of an armor plate factory, the site to be selected by the secretary of the navy, and appropriating for its construction the sum of $6,000,000.

PURRINGTON-WILLIAMS

Frank H. Purrington who gives his place of residence as Balboa, Canal Zone, and Miss Elizabeth T. Williams of North Harpswell, Me., were married by City Clerk F. E. Drew at city hall today.

ANNOUNCEMENT

From Dec. 1 to Jan. 1, the

Portsmouth Tailoring Co.

will surprise you with a first class SUIT OR OVERCOAT FOR

$18.00 UP

Ladies' and Men's Suits to order. A valuable prize with each order. Call early so as to have that new suit for the holidays.

A few misfit suits from $12.00 up.

To men in the Government Service, complete outfits from $25.00 up.

Portsmouth Tailoring Co

87 Penhallow St.

S. H. Grossman, Proprietor

TO LET

Kittery, Me., near Fort Hill.

Eight rooms and bath; hot water heat, electric lights, garage and hen house.

Rent, $22 per month.

FRED GARDNER,

Glebe Building

SUGDEN BROS.

WINDOWS AND DOORS

KILN DRIED FLOORING

LIME

CEMENT

LUMBER

3 GREEN STREET

SALES OF
Real Estate
ARE MADE QUICKLY.

If you wish to sell, list your property at

TOBEY'S Real Estate Agency

48 Congress St.

CHRIST CHURCH NOTES

Tomorrow evening at 7 o'clock there will be a meeting of boys from 11 years old to 19 at the parish house. Wednesday evening at 7.15, regular meeting of the Cadets. The Tuesday meeting is not connected with the Cadets in any way.

CHRISTMAS SALE.

At the Methodist vestry, Dec. 8 and 9. Aprons, dolls, fancy work, handkerchiefs, infants' apparel, quilts, etc. Free admission afternoon and evening. Supper Thursday at 6 p. m., 25c. Come.

CONGRATULATES REPUBLICAN CANDIDATE

MR. TOBEY ASSURES MR. HARTFORD OF HIS SUPPORT AT THE COMING ELECTION FOR MAYOR.

Among the first of those who made an effort to congratulate F. W. Hartford on his nomination on the Republican ticket for Mayor was John G. Tobey, the defeated candidate. As soon as he had learned the result of the caucus Saturday evening he called Mr. Hartford by telephone. Mr. Tobey later congratulated Mr. Hartford warmly on his success and gave him every assurance that he would do all in his power to assist in his election on Tuesday, Dec. 14. This action on the part of Mr. Tobey is an assurance of the harmony existing in the ranks of the party.

RESIGNS TO DO RESEARCH WORK

Deputy Brown Will Have Charge of New Work Under Supt. H. C. Morrison.

Deputy Superintendent Harry A. Brown will today start on his new work as director of research work for the General Educational board, under the general supervision of Supt. Henry C. Morrison of the state department of public instruction. Mr. Brown ended his service as deputy state superintendent Saturday, and will move into his new offices as soon as a suitable suite is obtained. It is probable that he will have offices near the state house, Concord. He will have an assistant and clerk to work under him.

Superintendent Morrison will appoint a successor to Mr. Brown within a few days. It is expected his choice will be a New Hampshire man, well acquainted with the New Hampshire schools and qualified to pick up the work, that being an arrangement between the general board and Superintendent Morrison with the consent of of the governor and council, $6500 being appropriated for the work.

ACKNOWLEDGEMENT.

The directors of Chase Home for Children most gratefully acknowledge the following gifts of money: South Church Charity Fund, $25; North Church Sunday School, Kindergarten and Primary Depts., $52; a visitor, 50c; total, $27.50.

MARION S. MILLER,
Treasurer Current Expenses.

NOTICE.

Constitution Circle, 291, whist party, U. V. U. hall, Tuesday evening, Dec. 7. Tickets, 25c. Good prizes.

FOR SALE—35 R. I. Red pullets, 35 cockerels good size; 30 year-old hens. E. L. Marston, 175 Madison st. he d6,1w

PERSONALS

Fred C. Horner is in Biddeford, Me., today on business.

Max Polimer passed the week-end in Boston with relatives.

Col. Michael Crowley of Boston passed Sunday in this city with relatives.

Baldwin A. Reich is today quietly observing another anniversary of his birth.

Mr. and Mrs. John Ferguson of Roslindale, Mass., were visitors here over Sunday.

Mr. and Mrs. George E. Shaw of Philadelphia are passing a few weeks in this city.

Shirley P. Simpson of Phillips-Exeter passed Sunday in this city with his parents.

Conductor and Mrs. William F. Boynton have been passing the week-end at North Conway.

Earl Wentworth who is attached to the U. S. S. Nebraska, passed the week end with relatives in this city.

The many friends of Mrs. Amos R. Locke will be glad to learn that she has recovered from a recent surgical operation.

Charles E. Lewis and William J. Gallagher were in Hampton on Sunday as the guests of W. Harrison Hobbs and Thomas Cogger.

Sherman P. Newton, a student at Phillips-Exeter passed Sunday with his parents, Mr. and Mrs. Sherman T. Newton of the Kearsarge House.

James J. Ryan is in Newburyport, Mass., today on business.

Mr. and Mrs. Frank C. Langley passed Sunday with friends in Beverly.

Hon. Horace Mitchell and Attorney Aaron H. Cole went to Biddeford on Monday morning.

Rev. Edward Robie, the venerable pastor of the Greenland Congregational church was here on Monday.

J. J. Connolly and wife and Mr. and Mrs. J. G. Cassidy of Portland, Me., passed Sunday in this city.

Edward W. Hawkes of York Harbor went to Boston on Sunday afternoon to remain during the winter months.

Charles Christenson of Newburyport, Mass., a former Portsmouth boy, was here today renewing old acquaintances.

John S. Whidden of Exeter was here on Monday to attend the funeral services of his daughter, Mrs. Addie S. Magraw.

Mr. and Mrs. Frank M. Cilley, Mrs. Ada C. Kent, M. A. Gale and Harvey Kent formed an Exeter party that visited this city on Sunday.

Eugene S. Carll of Hanover street has secured a position as guard at the plant of the New England Steel and Munition plant at Freeman's Point.

John Evans who has been visiting friends at Kittery Point returned on Monday morning to Damriscotta Mills, Me., where he is engaged in clearing a wood lot.

Miss Elizabeth M. Bell of Boston who has been the guest of her brother M. H. Bell and family of Myrtle avenue since Thanksgiving, returned home on Sunday.

CHRISTMAS CLUB

Our Christmas Club for 1915 closes Dec. 7th, and no payments on this year's series will be received after that date.

Checks for over $60,000 will be mailed to members on Dec. 15th.

Our 1916 Club will be operated for a series of fifty weeks, and members may join any time on or after Dec. 27th.

PORTSMOUTH TRUST & GUARANTEE CO.
New Hampshire Bank Building.

What $1 will Buy at F. A. GRAY & CO'S

Saturday, December 11

Two qts. Prince Floor Paint ($1); one bottle Hygenic Polish (25c)	$1.00
One qt. Sanitary Enamel ($1); one pt. Flat Paint (35c)	$1.00
Two lbs. Butcher Floor Wax ($1); one pt. Shellac (25c)	$1.00
Two qts. Sani-Flat ($1); ½-pt. White Damar Varnish (25c)	$1.00
One qt. Spar Varnish ($1); one pt. Screen Black (25c)	$1.00
10 Rolls 15c Wall Paper	$1.00
10 Rolls Kitchen Paper with Border	$1.00
5 Window Shades (25c)	$1.00
3 Window Shades (50c)	$1.00

t will pay you to look in our Windows for Bargains

F. A. GRAY & CO., 30-32 Daniel St.

Portsmouth Dollar Day

Saturday, December 11, 1915

The following merchants of Portsmouth, covering nearly every line of merchandise, will offer to the buying public on Dollar Day

A General Shopping Holiday for Everybody -- The Greatest Money Saving Event Ever Held in Portsmouth

Many articles worth many times one dollar, or a combination of articles, will be sold for one dollar--and on high priced articles big reductions will be made. The merchants of Portsmouth have planned to make this day

BIGGER, BETTER AND GREATER THAN EVER

by the biggest of big Co-operative Merchandising events. Don't be selfish. Bring the family. Tell your neighbors. We want everyone to get their share of the good things. Watch for the advertisements of Portsmouth's Live Wire Merchants in the Portsmouth newspapers on December 8th and 10th.

HENRY P. PAYNE, Fancy Groceries ..... Pleasant St.
BOARDMAN & NORTON, Druggists ..... Pleasant St.
L. AERAMS & CO., Men's Outfitters ..... Daniel St.
D. F. BORTHWICK, Dry Goods, Suits and Cloaks ..... Market St.
THE WHITE STORE, Ladies' and Misses' Suits, Cloaks, Dresses and Furnishings ..... Market St.
D. W. ADAMS, Druggist ..... Market St.
WALTER S. JACKSON, Hardware and Paints ..... Market St.
MUCHEMORE & RIDER CO., Hardware and Paints ..... Market St.
GOODMAN BROS., Men's Outfitters ..... Market St.
PRYOR-DAVIS CO., Hardware and Paints ..... Market St.
W. E. PAUL, Heating and Plumbing, Kitchen Utensils ..... Market St.
CHARLES P. CARROLL, Fancy Groceries ..... Penhallow St.
HENRY PEYSER & SON., Men's and Boys' Clothing and Furnishings ..... Market St.
OREN BRAGDON & SON, Boots and Shoes ..... Market St.
CLIFFORD W. BASS, Druggist ..... Congress St.
R. E. KERWIN, Boots and Shoes ..... Congress St.
F. W. LYDSTON & CO., Men's and Boys' Clothing and Furnishings ..... Congress St.
E. C. MATTHEWS HARDWARE & PAINT CO., Hardware and Paints ..... Pleasant St.
CLIFFORD A. LOWD, Motorcycles, Bicycle and Auto Supplies ..... Pleasant St.
FRED B. COLEMAN, Druggist ..... Congress St.
EVERYBODY'S STORE, Ladies', Children's and Men's Outfitters ..... Y. M. C. A. Bldg., Congress St.
BROWN'S MARKET, Ira A. Brown, Prop., Fancy Groceries, Meats and Provisions ..... Congress St.
MARGESON BROS., Furniture, Carpets, Rugs, Mattresses, Upholstering, Etc. ..... Vaughan St.
PEABODY'S MUSIC STORE, J. M. Hassett, Prop., Pianos, Kodak Supplies, Music, Etc. ..... Congress St.
D. H. McINTOSH, Complete House Furnisher from Cellar to Attic ..... Congress St.
N. H. BEANE & CO., Clothes of Refinement, Outfitters from heat to foot ..... Congress St.
WILLIAM F. WOODS, Harness Dealer, Auto and Bicycle Supplies ..... Congress St.
A. O. BENFIELD, Fancy Groceries ..... Pleasant St.
A. P. WENDELL & CO., Hardware, Headquarters for Sporting Goods ..... Market Square
F. A. GRAY & CO., Painters, Decorators and Wall Papers ..... Daniel St.

Extra Good Values in

Plush Coats, Furs and Evening Gowns

The Siegel Store Co.

57 Market Street

The Store of Quality

Can You Pick a Chicken in Eight Secouds?

C. C. Smith, the champion Poultry Picker of the World, claims it can be done and agrees to do it or forfeit a thousand dollars. We are after the coin—it seems impossible. Smith is going to show us and claims if the conditions are favorable he will lower the record.

This is one of the many features and attractions at the

Poultry Show, Wednesday, Thursday and Friday of This Week

Can It Be Done?

Lots of Poultry, Lots of Dogs, Lots of Cats.
Displays of Incubators, Brooders and All Modern Egg Producing Methods.

STAR ISLAND FUND GROWING RAPIDLY

Meeting Held in Boston Shows That More Than Half of Necessary Sum is Already Subscribed by the Unitarians and Congregationalists.

The Congregationalists and Unitarians of New England have raised $21,000 of the $40,000 necessary for the purchase and maintenance of Star Island in the Isles of Shoals. The island will cost about $16,000 and 12,000 will be expended in putting it in the condition desired by the church people as a place for their summer meetings. The remaining $12,000 will be used as a maintenance fund to insure the perpetuity of the island as a summer religious resort.

It was announced Saturday in a meeting held at the Mt. Vernon church, Boston, that Edward Tuck, a Paris financier, had donated $5000 and Lewis Parkhurst of Boston a like amount. Numerous others have given from $50 to $1000.

Wickedest Place

The contribution of Mr. Tuck, who has been a great benefactor of Dartmouth College Phillips Exeter Academy, the New Hampshire Historical Society and others, was given in memory of an ancestor, the Rev. John Tuck, who made his home on the island for a number of years nearly a century ago. The Rev. Mr. Tuck was the pastoral leader of those living on the island taught in the school and otherwise looked after the uplift of the little community. Prior to that time, the island, which has an area of about 10 acres, was spoken of as the "wickedest place of its size on earth," and it was said that "more rum was consumed there than in any other place of similar area."

Hymns for Island

The Rev. Dr. Samuel M. Crothers of Cambridge presided during the exercises, which were held in the afternoon The musical selections included hymns which were originally written solely to be sung on Star Island and selections by a quartet of young women who often sing at the Star Island meetings.

The speakers included the Rev. Dr. Samuel A. Eliot, president of the American Unitarian Association; the Rev. William I. Lawrence, the Rev. Louis C. Cornish, Dr. C. H. Herring, the Rev. John L. Sewall, chairman of the committee of Congregationalists; Carl B. Wetherell of the Unitarian campaign committee, Dr. A. W. Vernon of Brookline, the Rev. John Reid and Lewis Parkhurst.

List of Incorporators

Articles of incorporation which were read showed the incorporators to be: The Rev. William I. Lawrence, president; Carl B. Wetherell, clerk; Isaac Sprague, treasurer; Thomas H. Elliott the Rev. L. C. Cornish, Rolfe Cobleigh the Rev. John L. Sewall, Arthur Kendrick and Clarence Alfred Bunker, directors, together with Brigham D. James, Jere A. Downes, Robert Winsor, the Rev. H. C. Herring, Phineas Hathorn and Arthur G. Smith.

NO QUININE IN THIS COLD CURE

"Pape's Cold Compound" ends colds and grippe in a few hours.

Take "Pape's Cold Compound" every two hours until you have taken three doses, then all grippe misery goes and your cold will be broken. It promptly opens your clogged-up nostrils and the air passages of the head; stops nasty discharge or nose running; relieves the headache, dullness, feverishness, sore throat, sneezing, soreness and stiffness.

Don't stay stuffed-up! Quit blowing and snuffling. Ease your throbbing head—nothing else in the world gives such prompt relief as "Pape's Cold Compound," which costs only 25 cents at any drug store. It acts without assistance, tastes nice, and causes no inconvenience. Accept no substitute.

BERLIN MAY ASK SAFETY FOR ENVOYS

German Government Likely Also to Request Specific Charges Against Boy-Ed and Von Papen Before Their Recall.

Washington, Sunday.—When Germany meets the demand of the United States for the recall of Captain Karl Boy-Ed and Captain Franz von Papen, naval and military attache respectively of the German Embassy, it is believed here today that the situation may be complicated by a request from Berlin that Washington procure safe conducts from the Allies for their successors. It is also strongly intimated that the German government will demand specifications of the "improper activities in military and naval matters" for which the government demands their recall.

The federal authorities are delving deeply into the activities of foreign consular officials in this country whose activities are under suspicion. Already it is reported, the investigation has disclosed evidence that in many cases the activities of these officials have been such as to warrant this government to cancel their exequaturs.

May Ask Cruiser for Berlin Envoy

A request from Germany that this country procure safe conducts for the successors of Captains Boy-Ed and Von Papen would be embarrassing. While no difficulty need be expected in getting safe conducts for the German officials leaving the country, it is held that the Allies would not care to give safe conducts for their successors coming here on German government business.

One suggestion which has been heard is that Germany will ask that a United States cruiser be sent to bring here the new naval and military attaches. As the deck of the cruiser would be American territory the German attaches would thus be safe.

The government intends to ignore unofficial reports that the German authorities do not wish Brand Whitlock American Minister to Belgium to return to Brussels. If the German government does not want him there it must state so officially.

Fear for American Ship

Further information is eagerly awaited here concerning the unnamed American vessel whose wireless "S. O. S." call reached Athens Saturday with a message stating she was being attacked by either an Austrian or German submarine.

Two vessels flying the American flag are believed to be somewhere near the waters south of Crete, where the submarine attack was reported. These are the Communipaw, from New York, which left Savona, Italy, on November 18 for Egypt, and the Florida, which formerly traded between the Levant and Black Sea ports.

The United States collier Caesar, which has steamed from Port Said for Alexandria, may be ordered to investigate, but the cruiser Des Moines is said to be nearer the scene.

MILLIKEN MARKET LETTER

The Situation

Approach of the time for the convening of congress and some uncertainty as to the contents of the President's message have undoubtedly put a restraining influence on the market and produced some selling of stocks. It has given the bear party an argument, moreover to bring about a lower price level. The assembling of congress, the prospect of prolonged debate on various issues, and the framing of untried legislation has always been something of a damper on Wall street spirits.

With business so good, however, and with the prospect of its continuance for some time, the belief still holds that the broad movement of the market is upward and that the reactionary tendency of the past few weeks has been but a natural development following the restrained rise of October. The attention of Congress will be for some time engaged with the problem of defense and military preparedness and it is believed that the President's message will deal very largely with that subject.

Meanwhile the reports from industry and business throughout the country are of an increasingly favorably tenor. Railroad earnings offer testimonial to the volume of business which is being done. Reports of the carriers for October exceeded even the most optimistic expectations. Not only was the increase in gross in nearly every case very much in excess of that for October, 1914, but in most instances was of record breaking proportions. The operating revenues of 17 of the larger railroads showed an increase over last year close to $27,000,000. In spite of these large earnings however, railroad stocks have made comparatively little response and generally speaking are selling very much below the price levels of other years when earnings have approached the present records.

KITTERY POINT

Mrs. Fanny Sawyer of Lebanon passed the week-end with her daughter, Mrs. Stephen Blake of Tenney's Hill.

The "Modern Sewing Circle" will be given at the sale at the vestry of the Free Baptist church on Thursday evening, December 9.

Mr. and Mrs. V. H. Goodwin and Mr. and Mrs. Frank Getchell motored to Durham and Exeter on Sunday.

Chandler Blake of Brookline, Mass., enjoyed the week-end at his summer cottage at Crockett's Neck road.

Mr. and Mrs. George Pierce of Lynn, Mass., were in town calling on relatives and friends on Sunday. Mrs. Pierce was formerly Mrs. Jane Lewis. They returned to Lynn on Sunday evening, making the trip by auto.

The Ladies' Aid of the First Christian church will meet with Mr. and Mrs. Edward Moulton on Wednesday evening.

In spite of the unfavorable weather on Sunday evening a good audience attended the union temperance service which was held at the Free Baptist church, under the auspices of the W. C. T. U. Rev. Winnifred T. Coffin delivered the address in an animated and interesting meeting. The text was taken from the first part of the 12th verse "Then is a man better than a sheep." Following is the program:

Prayer..... Rev. E. W. Cummings
Quartet..Miss Francelia Emery, Miss Mildred Sawyer, Miss Annie Sawyer, Mrs. Annie Moulton.
Pianist .....Miss Rachel Coffin
Offering and notices.
Scripture—Part of the 12th chapter of St. Matthews .....
..... Rev. E. W. Cummings
Singing.
Address .....Rev Winnifred T. Coffin
Duett..Mrs. Ada Tobey, Mrs. Annie Sawyer.
Remarks .....Rev. E. W. Cummings
Duett..Earl Marble, Mrs. Elizabeth Clark; Mrs. Bertha Currier, pianist.
Benediction...Rev Winnifred T. Coffin

Mr. and Mrs. Lawrence Grace and daughter Evelyn of Portsmouth, passed Sunday with the latter's sister, Mrs. Charles Bedell of this place.

Mr. and Mrs. Nelson Moulton are rejoicing over the birth of a ten pound son, born on Sunday.

The K. F. G. Embroidery Club was very pleasantly entertained by Mrs. Annabelle Tobey at her home on Foye's Lane on Saturday afternoon. Dainty refreshments were served by the hostess.

William Anderson of the Intervale passed Sunday with his son Roscoe Anderson and family here.

Miss Inez Baker passed Sunday in Portsmouth, with her mother, Mrs. George Baker who is ill at St. Luke's Home.

Mr. and Mrs. Victor Amee of Kittery visited friends and relatives here on Sunday.

John Evans of Brunswick, Me., passed the week-end with Mr. and Mrs. Elmer Illey.

Wilbur True was a visitor in Newburyport, Mass., on Sunday.

Mr. and Mrs. Charles Dodge and daughter Leona of Portsmouth passed Sunday with relatives in town.

Mrs. Charles Bailey of Ferry Lane visited his sister, Mrs. George Colby on Sunday.

The Community House will be open on Wednesday evening for prayer service, Rev. E. W. Cummings, leader.

Fred Libby returned to his home in Boston today after passing the week-end with his family in town.

Mrs. Marcia Roberts has returned from a few days' visit with friends in Gloucester, Mass.

Captain Walter Amee, keeper of Whaleback Light passed two days with his family in town.

Charles A. Allen, manager of the Armour Beef Company in this city was in Portland, Me., on Saturday on business.

CHARTER NO. 19.

First National Bank

Portsmouth, N. H.

UNITED STATES DEPOSITORY.

Statement at the Close of Business November 10, 1915.

RESOURCES.		LIABILITIES.	
Loans and Other Securities	$923,201.21	Capital	$150,000.00
United States Bonds	195,000.00	Surplus and Undivided Profits	83,165.25
Banking House and Fixtures	39,000.00	Circulation	150,000.00
Cash due from Banks, Federal Reserve and U. S. Treasurer	205,270.47	Deposits	979,306.43
	$1,362,471.68		$1,362,471.68

Safe Deposit Boxes, Annual Rental $1.50 and Upwards.

STORAGE VAULTS.

Bring your injured tires to us and we'll repair them in a way to arouse your gratitude. Remember, we've a reputation as a house of reasonable prices too.

C. A. LOWD, 338 PLEASANT ST.

Portsmouth Branch Plymouth Business School

Thorough, Practical, Up-to-Date Courses Offered in Shorthand and Typewriting, Bookkeeping, Business Practice and Accounts, Civil Service, Preparatory, Private Secretarial Work, Commercial Teaching, English.

Office Hours—2.30 to 5 and 7.30 to 8.30 p. m. daily. Write for Illustrated Catalogue.

TIMES BUILDING — E. L. PERRY, Principal.
Telephone Connection. — C. E. WRIGHT, Manager.

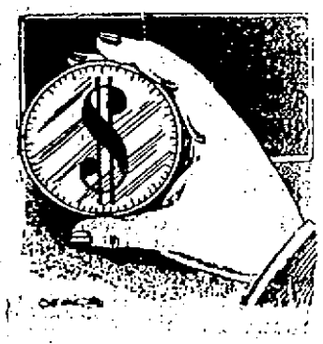

Get The Full

VALUE OF YOUR SHOES BY HAVING THEM REPAIRED BY

CHARLES W. GREENE
270 State St.
Opposite the Post Office.

Does Coffee Bother?

Any one who has headaches, bilious attacks, heart flutter, or some other of these common ills, had better look to coffee drinking; and remember that there's one sure, easy way to be rid of coffee troubles—**quit coffee**—and

Use

INSTANT POSTUM

—the Pure Food-Drink

A level leaspoonsful in a cup of boiling water makes a delicious drink—**instantly.** The rich flavour of Instant Postum, much like the mild Javas of the Old Dutch Gov't plantations, makes the change easy.

But more important, Instant Postum, made only of wheat and a bit of molasses is free from the drug, caffeine, in coffee, or any other harmful element. Old and young alike may drink as much as they desire with no bad "after effects."

Pure and delicious, Instant Postum costs less and tastes better than much of the coffee in general use.

No bother to prepare—no bother to health.

"There's a Reason" for POSTUM

Send a two cent stamp to the Postum Cereal Co., Ltd., at Battle Creek, Mich., for a 5-cup sample of

Instant Postum.

Don't you do your washing these cold, early winter days—for it is this weather that strike you down with pneumonia when you come from the steaming kitchen into the cold outdoors. Have this week's wash cleansed and flat work ironed in our modern laundry plant where the work is done with sterilizing thoroughness. Called for and delivered.

NEW METHOD LAUNDRY
Water Street.

LANTERNS

Electric and Oil

EVER READY

Flash Lights

W. S. JACKSON,
111 Market Street.

Christmas Shopping

It is wise to commence now because it will give you plenty of time in which to find out what you want and where to get it. We carry a nice line of

Dry Goods!
Dress Goods!
Fancy Goods!

Good Goods at Low Prices and None Better for

USEFUL PRACTICAL GIFTS!

It will pay you to buy at

THE REMNANT STORE
250 State St.
Opp. Postoffice.
Open Ev'gs till 9 p.m. Saturday, 11 p.m.

MICHELE FERRELLI
No. 200 Deer St., Portsmouth, N. H.

Groceries and Provisions
Wood and Coal
LABOR FURNISHED AND TEAMING

Look at Our Prices!

WOOD
Pine Limb Wood, 4 ft. lengths.... $3.50 cord
Already sawed.....$4.75 cord
Hard Wood, 4 ft. lengths..... $6.00 cord
Already sawed.....$8.00 cord

COAL
Pea Coal.....$6.00 ton
Stove Coal.....$7.75 ton
Nut Coal.....$8.00 ton
Egg Coal.....$7.75 ton

Lowest Prices on MEATS AND GROCERIES.
Give us a trial!

INSTEAD OF WORKING

over the wash tub till late in the afternoon suppose you let us do your washing for you. We'll return it perfectly clean and ready to dry. Think of the time and labor you save and think how much more comfortable the house will be. Have us call for your next week's wash.

Home Washing Co.,
315 Maplewood Ave. Tel. 452W

TELEPHONE 1041W FOR

High Grade Anthracite Coal

Sole Agents for Otto Coke, the Universal Fuel.

The People's Coal Co
60 Elwyn Avenue
Tel. 1041W. W. E. HIGGINS, Mgr.
Orders received at Carll & Co.'s office will be given prompt attention.

Sanitary Barber Shop

Have you tried the New Sanitary Barber Shop at

78 Congress St.?

If you haven't, just give us a trial and we know you will more than satisfied. Everything is up-to-date and perfectly sanitary in every respect.

We give the lightest shave and most artistic hair cut in the city.

Give us a Trial!

7-20-4

Packed in boxes of 25 for the Holidays. An attractive gift for a gentleman. Largest selling brand of 10c Cigars in the world.

FACTORY
MANCHESTER, N. H.

WE COLLECT BAD BILLS.

We will put our time, money and experience against your bad accounts and make no charge unless successful. We charge only 10% on what we collect, and take one bill or one hundred, against anyone, anywhere. Our methods bring results and make friends instead of enemies. Write for particulars. AmericanMercantileAgency,Dover,N.H.

TYPEWRITERS FOR XMAS.

$15.00 will buy a high-grade rebuilt typewriter, guaranteed for one year. Write for free booklet. All makes for sale and to rent.

EDWARD H. QUIMBY, Dover, N. H.

BAY STATE LINE — VIA RAIL & BOAT — NEW YORK $2.55

OUTSIDE STATEROOMS, $1.00

Steel Steamships
GEORGIA and TENNESSEE

Daily including Sunday, between Providence and Pier 19, East River, N. Y. Improved Service—Tel. Main 1742 City Ticket Office, 214 Washington St., Boston.

THE COMPANY WITH THE PYRAMID

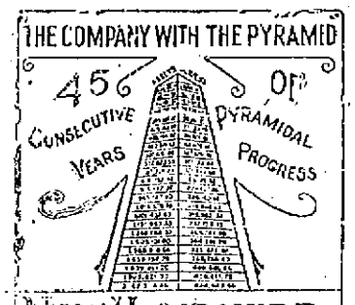

NEW HAMPSHIRE FIRE INSURANCE CO.

TOTAL LIABILITIES $3,149,365.31
POLICY HOLDERS SURPLUS $3,200,713.78

Granite State Fire Insurance Company
Of Portsmouth, N. H.

Paid Up Capital
$200,000

OFFICERS—Calvin Page, Pres.; Joseph O. Hobbs, Vice Pres.; Alfred F. Howard, Sec.; John W. Emery, Asst. Sec.

OUR WELDING REPAIRS IT

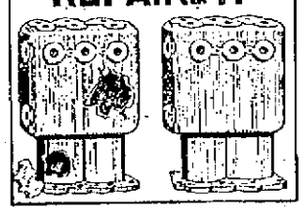

Cracked or broken cylinders of any size of any type engine are repaired and made safe and sound with our OXYGEN-ACETYLENE WELDING.

Our Welding Service covers the repairing of broken metal parts of practically all kinds of metals—and the work is done with expert skill and care to insure absolutely dependable results. A trial proves the work.

HORSE SHOEING AND JOBBING.

G. A. TRAFTON,
200 Market St., Portsmouth

It's better to have a good monument put up than to feel afterwards that you had economized unwisely. Our monuments are made to last indefinitely—the inscriptions and designing are deeply cut so that the elements will not efface them and only the finest granite or marble is used. Talking the matter over with our representative entails no obligations on your part.

Fred C. Smalley
19 Water Street

Telephone 598 for FINEST COLLAR WORK in New England. We have the "Last Word" in collar machinery and Guarantee to "Make Good."
CENTRAL STEAM LAUNDRY
291 State St.

DECORATIONS
FURNISHED FOR ALL OCCASIONS. FOR WEDDINGS AND FUNERALS.
R. CAPSTICK
CONGRESS STREET

BIDDEFORD MAN IN SWIM AFTER FORD PEACE SHIP

NEW YORK DISPATCH REPORTS FACTS ABOUT SUPPOSED MAINE MAN ON THE PIER SUNDAY.

New York, Dec. 25—Urbian J. Ledoux, who says he has been an American Consul at various posts for ten years and at present a lecturer on peace in St. Mary's Hospital, Hoboken, intends to be a passenger aboard the Frederick VIII. He is recovering today from an effort to overtake the Oscar II after the "peace ship" had started down stream mby swimming after her. His attempt was unsuccessful. Ledoux was in the chilly water for half an hour when he was picked up by the skipper of the tug McNeeley, only a few yards from the Ford ark.

Swims After Ark.

The crowd on the pier was waiving farewells to the peace party when Ledoux walked calmly into the throng, pulled off his overcoat and leaped into the Hudson. The crowd cheered him thinking he was a part of the movie programme and watched him until he was far out into the stream.

But the Captain of the McNarley went along side Ledoux, grabbed him and rushed back to Hoboken. The man was hardly able to talk, and all he could say was:—"I have been thinking of this for two weeks."

At the hospital cards in his pocket showed he lived at No. 346 Ninth street, Biddeford, Me., and that he had an office at No. 139 Huntington street, Boston.

Clippings he carried indicated that only recently he had been giving lectures on peace and that he is a business agent of the World's Peace Foundation, which the clippings said had an endowment of one million ndollars. He also is an officer of the International Congress of Chambers of Commerce and Industrial Association.

With a stuffed dove of peace suspended in the saloon, and a caged squirrel in the main companionway looking hungrily through the bars of his cage at persons passing up and down the stairs, the stanch Scandinavian-American line steamship Oscar II with Henry Ford and the members of his personally conducted peace party on board, was steaming eastward off the coast of Maine today, her passengers feeling that each throb of the engine brought the close of the European war just so much nearer.

No wireless message had been received here from the Oscar II up to an early hour today, and the only news from the "peace ship" since she left her pier in Hoboken Saturday afternoon, came from Theodore DeLavigne, one of Mr. Ford's secretaries, who went down the bay aboard the steamship and returned with the pilot boat He said that Mr. Ford had gone to sleep just after the steamship passed the Statue of Liberty. All the other members of the party were busily engaged in arranging their staterooms, he said. All were in a cheerful mood and no hitch of any kind had occurred save that the caged squirrel kept up an incessant chatter, especially when any of the peace delegates approached the bars of his glided prison.

Laggards Go Wednesday

The local Ford peace headquarters in suite No. 717, in the Baltimore Hotel are to be kept open until Wednesday, at least, when the steamship Frederick VIII is to embark with more peace delegates. All who missed the Oscar II or decided too late that they would like to help settle the European War as Mr. Ford's aids will embark upon her.

Just before the Oscar II pulled out into the North River Mr. Ford said that he was going to visit the belligerent countries, no matter what happened, even though his passport is made out for neutral territories only.

"I shall assert my rights as an American citizen," he said.

TO YOUR HEALTH

and to your lasting benefit. Select the best wines and liquors obtainable. Purity, lack of adulteration, sanitary bottling, all of these attributes and more have contributed to our present prestige. Perfectly aged wines of a vintage. Ask for our price list, it will interest you.

JOSEPH SACCO,
252 Market St.

The season of slippery roads and pavements is here—the season when it's criminal to run without skid chains. Have you a pair? If not, have us supply you.

Other winter supplies we carry are cold weather lubricants of highest quality, tires and tubes that are of Honest Quality, accessories and small parts. Close prices and guaranteed quality.

SINCLAIR GARAGE
A. W. HORTON, Prop.

H. W. NICKERSON
Undertaker and Licensed Embalmer
OFFICE, 5 DANIEL ST.
Residence, 45 Islington St
Portsmouth, N. H.
Telephone at Office and Residence.

LIGHT WITH GAS

A LIGHT FOR EVERY NEED

Portsmouth Gas Co.,

ALWAYS AT YOUR SERVICE

LIGHT WITH GAS LIGHT WITH GAS

BOXING NOTES

FOR THE NEXT BOUTS

The Rockingham A. C. has arranged part of their program for the next meeting which will be held election night, Tuesday, Dec. 14, in Freeman's hall, and it looks like a pretty good card. Pat Rocco of Haverhill, who is one of the most willing boys in the game today, has been matched against Buck Dillon of the U. S. S. Leonidas for ten rounds.

Another ten-round mill will be a return engagement between Harry Ah Chung, the fighting chink from Salem, Mass., and Fighting Joe Carroll of Lawrence.

The management has engaged Heinie Cragen as referee for the future bouts as it is felt that Heinie can best handle the local boys and can get them to show a lot more speed than some other referees.

It is the intention of the management to put on a slashing good preliminary, one that will be a battle royal with plenty of action and interest. The Rockingham A. C. wants to make the bouts here in Portsmouth as clean and interesting as in any city in the New England states. Young Jasper, Bay Woods, Matty Baldwin and other fast lads are on the lists and some of them are sure to work at the meeting following this one of a week from tomorrow.

IN BOSTON TUESDAY

George Chip and Jeff Smith, the middleweight pretenders, will open the New Armory A. A. in a 12 round bout on Tuesday night. This deviation from the usual custom which for the most have been boxing between lightweights is meeting with a general approval of the fans.

It has been a long time since a middleweight match has been decided here, but those which have, will always be remembered for their stubborn and aggressive milling. The middleweight class kind of went on a decline after Billy Papke and Stanley Ketchel passed from the game but with Frank Klaus, Mike Gibbons, Jeff Smith, George Chip, Jimmy Clabby and Eddie McGoorty, together with several others of lesser reputation, the 158-pound division looks good to come back into its own.

Chip and Smith are easily two of the best of the present field for the fact that they have about outpointed or defeated impressively a majority of those who aspire to the championship.

They are a type of fighter that the Boston fans like to see in action and the opinion prevails that their clash next Tuesday night will result in one of the best scraps furnished between the big fellows. The preliminary card is a good one and was arranged only after the usual care which matchmaker Ivy Lewis uses in his selections.

TWO STOW-A-WAYS WITH FORD

Boston, Dec. 6.—Jacob Greenburg, a New York boy, was found aboard the Ford "peace" ship yesterday, according to a wireless message picked up by the wireless station at Sinsconset, Mass. Greenburg gained entrance to ship through means of a fake telegram to Miss Inez Milholland, one of the party. He has been appointed as ship's messenger.

Another young lad, a Danish boy, was also found on board. He was unmistakably a stowaway and was set to work in he cook's galley, pealing potatoes. The only word received from Ford was a statement that all who were planning to go on the peace mission on Wednesday would do so at their own expense as he refuses to pay the bills.

MYSTERY SURROUNDS PASSPORT

Bangor, Me., Dec. 6.—A stranger giving his name as Frothingham chartered a special train from the Maine Central R. R. officials here yesterday afternoon, saying that he must overtake the Canadian Pacific as he had a special passport for a Dr. Guther who was en route to Germany by way of Halifax. The special was made up soon after Frothingham arrived here from the west at 3.30 and he should connect with the Canadian Pacific train at Mattawamkeag.

ADDRESS ON ARMENIAN SITUATION.

At the North Church last evening Rev. Theodore A. Elmer presented an address from his personal experiences on the life and conditions today in Armenia. Mr. Elmer has but recently returned from Marsovan, Turkey, and his talk was interesting although many of the incidents he related were almost beyond belief. Mr. Elmer has been living in Turkey and he was obliged to leave there because of the atrocities committed on the Armenians by the Turks.

POLICE NEWS

Saturday there was a full house at the police station and the officers gathered in a goodly number, booking them on the blotter for several offenses. There were eleven drunks, one held because insane, one arrested for begging, three lodgers and one caught discharging firearms. On Sunday at midnight there were two stragglers, four lodgers and one lone drunk held at the station

CALIFORNIA SERVICE.

Via Panama Canal, $60.00 and up, including meals and berth. Agency for Transatlantic lines. New York, $3.92; Merchants & Miners, Southern Pacific, Savannah, and all other steamer lines. Information at Kearsarge Hotel, or B. & M. Station. K. L. FOLLANSBEE.

HUNDREDS KILLED IN MUNITION FACTORY.

London, Dec. 5.—Several hundred workmen are dead at Halle as a result of an explosion in the big munition factory there. The explosion is thought to have been the work of discontented workmen and is not laid to spies.

The weatherman is doing all that he can to get a little snow on the ground but most of us are willing to do without it if he will send some for Christmas and then quit until a year from that day.

Nine days to the municipal elections and the city expects every citizen to do his full duty.

PYTHIAN COMPANY ELECTION

At the annual meeting of Lucullus Company, U. R. K. P., held on Saturday evening, these officers were elected Frederick W. Harrington, captain; Charles K. Butler, first lieutenant; Hiram S. Merrifield, second lieutenant; Richard S. Weston, recorder; Frank W Horrocks, treasurer; John N. Williams, guard; Max Gelman, sentinel. The annual inspection will take place Jan. 7, 1916. Col. Burt Dearborn of Laconia being the inspecting officer.

GERMANY READY FOR PEACE

Washington, Dec. 5.—A high German official today made the statement that Germany was ready for peace and that the terms on which she would agree demanded the control of the Balkan states and Turkey. He further said that Germany would cede to France a great part of Alsace and Lorraine and that Belgium would be released.

No official confirmation could be obtained and the name of the German official was not disclosed.

Suffer No Longer from Indigestion

Do something for it, before it gets worse. Don't let it become chronic. The longer that it hangs on, the harder it is to shake off. This trouble will not right itself. It should be corrected; it may develop more serious results if it isn't attended to.

You can get rid of your indigestion quickly and easily by promptly taking

BEECHAM'S PILLS

a reliable family remedy for the stomach, liver, bile and blood. They are a helpful combination of medicinal herbs which start the gastric juices, help the process of assimilation, and carry off the impurities that clog the system and threaten to create disease.

Whenever you are troubled with indigestion, biliousness, heartburn, flatulence, sick headache or constipation—you can always depend on Beecham's Pills to

Relieve You At once and Prevent Further Trouble

At All Druggists, 10c., 25c.
Directions of special value to women with every box

CLASSIFIED ADVERTISEMENTS

You Get RESULTS From Them

Just Phone 37 | 3 Lines 1 Week 40c

TRY ONE TODAY AND YOU WILL BE CONVINCED.

HELP WANTED

WANTED—Reliable man to travel and appoint agents; $18 weekly and expenses with commission on agents' sales; experience not necessary if willing to learn. National Wholesale Importing Co., St. Catharines, Ont., Can. he d6, 2t

WANTED—Girls to learn tip repairing. Apply Widder Shoe Co., Portsmouth, N. H. he d6, 3t

WANTED—Three or four furnished rooms, in heated house, for light housekeeping. Address E. L. A., Herald office. he d4, 3t

MALE HELP WANTED—Salesmen to call on planters with our highest grade standard garden and grass seeds. Eleven consecutive years of increasing business, enables us to offer a permanent position with good income. Experience unnecessary. Cobb Co., Franklin, Mass. he d1, 1w

WANTED—To rent, furnished flat of 4 or 5 rooms for 3 adults. Address W. R. K., this office. ch 1w n30

WANTED—a housekeeper; references required. Address R, this office. ho sep 10, tf

FURNITURE MOVING and trucking by auto truck, in and out of town. W. M. Fife, Kittery, Me. Telephone connection. h m 29, tf

FURNITURE MOVING—Both local and long distance, with heavy auto truck and handlers of long experience. Prices moderate. The Portsmouth Furniture Co., Cor. Deer and Vaughan streets, near B. & M. depot. ho jn 15 tf

TO LET

TO LET—332 Middle street, opposite Sinclair garage; large furnished room; also small apartment, Dec. 17th. he d6, tf

TO LET—Two or three rooms, furnished or unfurnished as desired to reliable parties. Address G. F., this office. he d2, 1w

HORSE TO LET for his board this winter to some reliable party. Weight 1300; kind and safe. Address A, this office. he d6, 1w

TO LET—Eight-room house in Eliot, two minutes' walk to electrics; schools, church, store and library within four minutes. H. P. Libby, Eliot, Maine. he d3, 15t

TO LET—Desirable tenement. Inquire of Hobbs and Sterling, Kittery Depot, Me. h,n23, tf.

SHOP TO LET—60 Bow street. Charles E. Woods, Cadillac Agt., Bow street. ho oct 2, tf

TO LET—Three nice, large offices, well lighted and heated, Herald and Chronicle building. Enquire at this office. he n 5, tf

TO LET—Hutchinson house on Lincoln avenue. Most desirable location, all modern conveniences. Inquire W. J. Cater. ch jun8, tf

TO LET—Tenement of three rooms, $8.00. Apply at this office. ho m18, tf

TO LET—Tenement of six rooms; rent $10.50. Apply at this office. ho tf

TO LET—Tenement of six rooms; $12.50. Apply at this office. ho tf

FOR SALE.

FOR SALE—150 Oak trees good for piling for bridges and wharves. Apply to Harry Remick, Kittery Depot, Maine. h n27, 2w

FOR SALE—Twenty cords of dry hardwood. Joseph R. Holmes. Tel. 672W.

FOR SALE—Established millinery business; oldest in the city. For particulars address G, Herald Office.

FOR SALE—San French silk poodle pups at 183 Market street. h n16, tf

FOR SALE—At Kittery, a seven-room house, fine condition good as new, splendid location, high, dry, and sightly, sewer connection, outbuildings suitable for garage, low price, terms reasonable, monthly installment to good parties if desired. Address P. O. Box 63, Kittery Depot, Me. h n 30, 1w

F. S. TOWLE, M. D.
Physician and Surgeon
350 State St., Portsmouth
OFFICE HOURS:

CHICHESTER S PILLS
THE DIAMOND BRAND.
Ladies! Ask your Druggist for Chi-ches-ter s Diamond Brand Pills in Red and Gold metallic boxes, sealed with Blue Ribbon. Take no other. Buy of your Druggist. Ask for CHI-CHES-TER S DIAMOND BRAND PILLS, for 25 years known as Best, Safest, Always Reliable
SOLD BY DRUGGISTS EVERYWHERE

U. S. NAVY YARD FERRY

TIME TABLE

In Effect Oct. 1, 1915.

Week Days.

Navy Yard—7.50, 8.35, 9.15, 10.00, 10.30, 11.15, 11.40 a. m.; 12.05, 12.45, 1.05, 1.35, 2.15, 2.45, 3.20, 4.00, 4.10, 4.40*, 5.00, 5.30, 6.00, 6.30, 7.20, 7.45, 8.10, 10.00, 10.30, 11.15 p. m.

Portsmouth—8.10, 8.45*, 9.30, 10.10, 11.00, 11.30, 11.50 a. m.; 12.15, 12.55, 1.15, 1.55, 2.30, 3.00, 3.40, 4.10, 4.30, 4.45, 5.15, 5.45, 6.10, 6.45, 7.30, 7.55, 9.30, 10.15, 11.00, 11.30 p. m.

Sundays and Holidays.

Navy Yard—9.00, 10.00, 10.15, 11.30 a. m.; 12.15, 12.45, 1.30, 2.30, 3.30, 4.30, 5.15, 5.45, 6.20 p. m.

Portsmouth—9.30, 10.07, 11.00, 12.00 a. m.; 12.35, 1.10, 2.00, 3.00, 4.00, 5.00, 5.30, 6.10, 6.30 p. m.

Holidays.

Navy Yard—7.20, 7.45, 8.10, 10.00, 10.30, 11.15 p. m.

Portsmouth—9.30, 10.07, 11.00, 12.00 a. m.; 12.35, 1.10, 2.00, 3.00, 4.00, 5.00, 5.30, 6.10, 6.30 p. m.

Additional Trips to Week Day Service for Saturdays.

From June 16th to Sept 15th.

Navy Yard—7.35 instead of 7.50; 8.00 a. m.; 12.10* instead of 12.05, p. m.

Portsmouth—7.45* a. m.; 12.20 instead of 12.15 p. m.

NOTE—Enlisted men of the Navy and Marine Corps authorized to use the Yard Ferry may use it for all trips except those marked.*

TIME TABLE

WINTER SCHEDULE

In Effect Dec. 6, 1915.

Subject to change without notice

Portsmouth Ferry Leaves Connecting With Cars

For Eliot, Dover and South Berwick—6.55, 7.55 a. m. and every hour until 9.55 p. m. Then *10.55 p. m. Sundays—First trip 7.55 a. m.

*Runs to Kennard's Corner regularly and to Rosemary Junction when there are passengers.

For Kittery and Kittery Point—6.35, 6.55 a. m. and every half hour until 10.55 p. m. Sundays—First trip, 7.55 a. m.

For York Village, York Harbor, York Beach and Ogunquit, via P. K. & Y. Division—7.55, *10.25 a. m., **2.25, ***4.25 p. m. Sundays—†9.55 a. m., †12.55 and 3.55 p. m.

*Runs to York Beach only.

**Runs to York Harbor Postoffice only.

For York Village, York Harbor, York Beach, Ogunquit, Wells, Kennebunk, Town Houses, Kennebunkport, Cape Porpoise, Biddeford, Sanford and Springvale via Rosemary—6.55, 8.55, 11.55 a. m., **12.55, 3.55, **3.55, 4.55, ***6.55, *8.55 and †††9.55 p. m. Sundays—**7.55, 8.55, 11.55 a. m., 2.55, **3.55, 4.55, ***6.55 and **8.55 p. m.

*Runs to York Beach only.
**Runs to Biddeford only.
***Runs to Ogunquit only.
****Runs to York Harbor Postoffice Saturdays only.

ATLANTIC SHORE RAILWAY.

CEMETERY LOTS CARED FOR and TURFING DONE

With increased facilities the subscribers again are prepared to take charge of and keep in order such lots in any of the cemeteries of the city as may be entrusted to their care. They will also give careful attention to the turfing and grading of them. Also to the cleaning of monuments and headstones, and the removal of bodies. In addition to work at the cemeteries they will do turfing and grading in the city on short notice.

Cemetery lots for sale; also Loam and Turf.

Orders left at residence, corner of Richards avenue and South street, or by mail with Oliver A. Ham, 84 Market street, will be given prompt attention.

M. J. GRIFFIN & SON.

Do You Throw Your Money Away?

If you do not, save it by bringing your old clothes to us to be renewed and repaired. We can many times give you an extra year's wear out of a suit you consider hopeless. Our cleaning department is as near perfection as scientific knowledge and modern equipment can make it. In our dyeing department we make a specialty of turning out work at two days' notice.

SUSSMAN'S DYE HOUSE
129 Fenwick St. Tel. 103

Christmas 1915

THE D F. BORTHWICK STORE

A Special Showing of Christmas Cards, Calendars and Stationery

LOCAL DASHES

Try Harmon's Tomato Sausages.

Asphalt Roofing
At Matthews Hardware & Paint Co.

Fish of all kinds at Clark's Branch. Tel. 133.

Dancing tomorrow night at Rebekah sale, 8 to 12, Freeman's Annex.

Upholstering; hair mattresses renovated. Margeson Bros. Tel. 670.

Strictly fresh Scarboro clams in the shell at E. Jameson & Son's. Tel. 245.

The much expected snow storm did not materialize to any great extent.

Lobsters and hen of all kinds caught by our own boats, fresh every day. E. Jameson and Sons. Tel. 245.

The regular meeting of the W. C. T. U. will be held in the parlors of the Y. M. C. A., Wednesday, December 8 at 3 p. m.

C. C. Smith of Wilton, N. H., who holds the record of picking a chicken in eight seconds will be seen at the poultry show this week.

Buy your dolls for Xmas at the Methodist Fair, Dec. 8 and 9; free admission. Aprons of all kinds.

The supervisors of the Portsmouth District Nursing Association for the month of December are Mrs. Towle and Mrs. Stanley.

The Fort Constitution football team will meet the Tiger A. C. at the South Playgrounds on Wednesday afternoon and a fast game is expected.

Christmas sale, Court St. Christian Church, Thursday, Dec. 9. Aprons, fancy bags, candy, cakes, calendars, ice cream on sale. No admission.

Frank Leary is to shortly assume the management of the lunch cart on Depot avenue, for several years conducted by Victor Murphy.

Solid Alcohol Stoves, 25c each
4 Kitchen Knives for 25c
At Matthews Hardware & Paint Co.

Invitations have been issued by the dance committee of the Little Bowery A. A. for this evening when they will hold a dancing party in connection with the regular show at the Scenic Temple. c 1t d6

A session of the superior court for Rockingham county was held at Derry on Monday for the accomodation of people in that section, having cases for trial. Sheriff Ceylon Spinney is in attendance.

Commencing on Monday morning the Boston and Maine railroad will run a train from this city to the munition plant at Freeman's Point to accomodate the men employed there, leaving this city at 6.45 o'clock.

The Bob Ott Company left on Sunday morning for Bangor. There was quite a delegation at the railroad station to bid farewell to the chorus girls and several aching hearts were left behind as the train pulled out of the station.

JUDGE PAGE MAY GO AS DELEGATE

Democrats Talking Him as a Delegate to National Convention.

Judge Calvin Page is mentioned among the leading democrats of the state as one of the likely delegates elected to the national convention of the party. Ex-Mayor J. J. Doyle of Nashua is another man likely to be in the field to represent the party in this state.

Chief Boatswain W. L. Hill, U. S. N., commanding the prison ship Southery, leaves tomorrow for Center Brunswick, N. Y., to attend the funeral of Mrs. Hill's brother, Mrs. Hill being unable to go owing to illness.

THE WEATHER

Forecast for Portsmouth and Vicinity—Cloudy Tuesday, not much change in temperature; moderate northerly winds.

ALMANAC
(Standard Time)

Sun Rises	6.57
Sun Sets	4.13
Length of Day	9.16
High Tide	11.22 am, 12.00 pm
Moon Sets	3.40 pm
Light Automobile Lamps at	4.43 pm

OBSEQUIES

Oliver M. Jellison

The funeral services of Oliver M. Jellison who sustained fatal injuries at the navy yard were held at his late home on Union street on Sunday afternoon at two o'clock. Rev. William P. Stanley, pastor of the Middle Street Baptist church conducted the services. Delegations were present from St. John's Lodge No. 1, A. F and A. M. and New Hampshire Lodge No. 17, I. O. O. F., the former holding their services at the house with committal at the grave. Interment was in Harmony Grove cemetery under the direction of H. W. Nickerson.

Mrs. Addie S. Magraw

The funeral services of Mrs. Addie S. Magraw, wife of Charles H. Magraw were held at the late home on Bennett street on Monday afternoon, Rev. William P. Stanley of the Middle Street Baptist church officiating. A wealth of floral tributes fully attested the popularity of the deceased. Burial was in the family lot in Harmony Grove cemetery under the direction of O. W. Ham.

ELIOT.

On Thursday evening, Dec. 9, the Congregational church will give their annual Christmas fair with a supper, followed by an entertainment by the children entitled "Kingdom of Mother Goose." The fair beginning at 2 o'clock; supper at 5.30; entertainment at 8 o'clock.

THE SCENIC
HIGH STREET
High Class Features.
THE HOUSE OF REFINEMENT

PROGRAM FOR
Monday and Tuesday

FRITZI SCHEFF
"PRETTY MRS. SMITH"
Paramount Picture in four reels.

WARREN KERRIGAN IN
A SHRIEK IN THE NIGHT
Victor Drama, two reels.

HOBART HENLEY IN
THE MEASURE OF LEON DUBRAY
Gold Seal Drama, three reels.

VENGEANCE OF GUIDO
Power Drama.

GETTING HIS GOAT
Imp Comedy.

Coming Wednesday and Thursday "The Love Liar," fourth of the "Who Pays?" series—three reels.

GLADYS KLARK OPENS WEEK'S ENGAGEMENT

Big Crowd Witnessed "Bought and Paid For" at the Portsmouth Theatre This Afternoon.

This afternoon Gladys Klark and her big company opened a week's engagement under the most auspicious circumstances at the Portsmouth Theatre. Miss Klark is an artist of more than ordinary ability and gave a most realistic interpretation of the injured wife in the play "Bought and Paid For," which was the initial offering. The other members of the company were admirably cast and acquitted themselves in a deserving manner. The story of the play is as follows:

No telling of the plot can give you anything more than a faint idea of the wonderful character drawings of the play. There are four very important roles, each representing a different and distinct type, and each is a faithful composite portrait of a modern class with whom most of you are familiar. In fact, so cleverly are the characteristics shown and so realistic is the

MISS GLADYS KLARK

language placed in the mouths of the principals, that you cannot help to liken these people of the foot-lights to certain ones whom you are accustomed to meet in your daily walks.

First there is Virginia Blaine, the delicate and refined little telephone operator, who marries the "self made" king of finance. Virgie is the daughter of people of genuine culture and breeding with whom real gentility was an inborn quality. Thrown upon her own resources at an early age at the death of her father who left behind him little but a good name, she struggled bravely to maintain her decency, self respect and at the same time add too her store of knowledge of things worth while. She is not one of those girls so familiar in every city, who ape the manners and language of those in better circumstances merely for show and the height of whose ambition is to wear clothes they cannot afford. On the contrary she is a good, true, earnest little woman, proud of her own clean life and ever willing to learn anything that will help her morally or mentally.

Fanny, her sister, is the type of pretty big hearted girl of the shops, on whose shoulders refinement will never rest with ease, but who would willingly give her last cent and everything else she possessed to help a comrade in need. She is at all times a friend worth having and one whose shortcomings are of the head and not of the heart.

Jimmy Gilley is the most perfect specimen of genuine "nut" ever placed behind the footlights. Ignorant, thick, rather course, selfish, yet with an all abiding faith in an inner genius of which he possesses not the faintest spark, he is a wonderfully life like study. Thousands of his counterparts can be found on the street corner and in the bar rooms and pool halls, blantly talking of their own virtues and maligning those who have made a better use of their opportunities. To see and study a few John Gilleys is to understand why so many peculiar things can be done by smart men in a "free country."

Robert Stafford, the man who fought his way from the gutter to a place of financial prominence, is another familiar type, that of the man who has ruthlessly battled his way to the front rank, thinking but of his own personal gain and advancement. Power and money are the two Gods upon which he has planed his faith, and much of his delight comes from telling of his own accomplishments. He is a polished gentleman of the world on the surface—most of the time—but in his composition there is but little of the stuff of which real gentlemen are made.

Every gentler feeling is ruthlessly trodden under foot if his will be opposed, and in his cups, when liquor has robbed him of his judgment, he is just plain "dog". Robert Stafford is the typification of the over-prosperous, over-powerful cad. These four parts are wonderfully well played by the principals, the small parts are in excellent hands and the costumes and settings are all that could be desired.

"Bought and Paid For" will be presented again tonight. Tomorrow at both matinee and evening performance "The Turning Point," by Preston Gibson, will be presented.

A number of very interesting vaudeville novelties were introduced between the acts at the performance this afternoon, and will also be presented tonight. The usual high class moving pictures are presented before the regular performance.

COLONIAL THEATRE
Home of Refined Vaudeville.
Safety and Quality First.

"THE THEATRE BEAUTIFUL."

Never has there been a better musical comedy at the Colonial than the Fashion Girls, the headliners for the first half of the week. Never have more charming costumes, pantalettes, silks and satins—all the latest frills and furbelows from Broadway seen on a local stage.

Pictures for Monday and Tuesday

"The God Within"—Biograph drama (re-issue) directed by D. W. Griffith. A strong picture of the Big Woods, and a girls' decision in regard to her love for two men.

"The False Hair,"—Mina Comedy.

"Cartoons On a Yacht"—Edison animated cartoon. As funny as the others in the series.

"The Lost Messenger"—Selig Animal drama.

"A Broth of a Boy,"—Edison drama, featuring Andrew Clark the boy star.

"The Goddess"—The most fascinating serial ever filmed.

Vaudeville for Monday, Tuesday and Wednesday

Minola Hurst and Her Merry Midget introducing the smallest comedian on the vaudeville stage, the novelty surprise of the season.

The Fashion Girls—9 persons.

Dixie Norton and Irene West in "Bits of Musical Comedy."

WORKMEN'S TRAIN FOR MUNITION PLANT

Made Its First Run for Employes Today.

The workman's train for the employes of the New England Steel and Ordnance Company made its first run today and moved on a supplementary time table issued by the Boston and Maine railroad for the Portsmouth and Dover branch. The train makes two trips each way between Portsmouth and Freeman's Point and leaves this city at 6.45 a. m. and 4. 50 p. m. Leave Freeman's Point at 5.50 a. m. and 4.55 p. m. The same crew that runs the navy yard train, will run the train to the munition plant. On the afternoon train, Conductor John Webster of the Dover line will assist in the ticket collections.

On the first trip to the plant there were 35 passengers and no doubt the number will increase daily when the fact becomes known that the train is on, and more people working at the plant.

NOTICE.

There will be a public hearing before Col. Pope, U. S. A., at the Rockingham, 11 a. m., Wednesday, in relation to the proposed survey for the removal of Goat Island Ledge, Gangway Rock and the westerly end of Badger's Island. These improvements mean a great deal to Portsmouth Harbor and a large attendance is requested.

E. SEYBOLT,
Clerk Portsmouth Board of Trade.

THE HERALD HEARS

That Dover and Portsmouth Lodge of Elks lost the same number of members by death during the past year.

That a man named Smith, who once served as a master-at-arms on the U. S. S. Southery says he can pick a chicken in 8 seconds.

That he is going to show how he does it at the coming poultry show.

That some money was in circulation in this city on Saturday owing to the big pay day of the ships at the navy yard.

That more material for building at the munition plant is daily expected.

That the local electric railroad man says he thinks the robins will remain all winter and that his annual early discovery of this famous bird is knocked in the head.

That Dover coal dealers will not increase the price of coal to the same figures of last winter.

That a man seldom does a thing the same way a woman thinks it should be done.

That the Eliot Farmers' Union says things are booming.

That it recently cleaned up big money on a grain deal.

That Kittery is shortly to have a Union of its own.

That many a man wailing for the shoes of a dead man could earn several new pair while he waits.

That some of the leading local officials of the munition plant have taken a permanent residence in this city.

That the new police patrol was doing business Saturday night.

PERSONALS

A. A. Odierne of York Harbor was here today.

Charles F. Howes of Boston, Mass., was a visitor here on Sunday.

Joseph M. Hassett and family passed Sunday with relatives in Amesbury, Mass., making the trip by auto.

H. Fisher Eldredge and Chester Eldredge of Chatham, Mass., are registered at the Rockingham for a few days.

Ex-Police Officer John Connell of Dover was a visitor here today and was warmly greeted by old time friends.

Joseph G. Bond of Everett, Mass., passed Sunday with his sister, Mrs. James H. Dow of Chapel street. Mr. Bond for the past twenty-five years has been connected with the Metropolitan Steamship Company as chief steward and is well known to the traveling public.

PORTSMOUTH THEATRE
(MUSIC HALL)
F. W. HARTFORD, Manager.

Among the high class attractions that are to appear at the Portsmouth Theatre this season none will be more welcome or better patronized than the favorite little star, Gladys Klark and the famous Gladys Klark Company, who opens a week's engagement today. Matinees will be given daily, as well as the evening performances.

The opening play will be one of the most remarkable plays of our time, "Bought and Paid For" by George H. Broadhurst. On Tuesday "The Turning Point" by Preston Gibson will be given, while the attraction for Wednesday will be "Fine Feathers." "Paid in Full" by Eugene Walters will be the bill for Thursday; "Kindling" on Friday and that great play of the Canadian Northwest "The Wolf" on Saturday. All these plays will be presented with the correct scenic and electrical investures and between the acts new vaudeville features will be introduced. Popular prices prevail. Matinee 10c and 20c. Evening, 10c, 20c and 30c.

HOUSES FOR SALE

Five-room House near Austin and State Streets; sunny, pleasant home; ten minutes to the Square. Part down, balance as rent if desired. Price $1500.

Double House on Union Street; 7 rooms on each side, well rented, near Islington Street. Price $3600.

Eight-room House on Islington Street; has bath, electric lights, furnace. Lot 50x107. Excellent trade. Price $3000.

Six-room House on Woodbury Ave., with furnace; lot 100x125; very attractive home a little out of town. Price $3000.

Seven-room House on Lincoln Ave., modern new house, built of excellent material; correct in every detail; bath, hot water heat, electric lights, gas, all hardwood floors; lot 60x100.

Double House on Lincoln Ave.; eight rooms on each side, bath, furnace, gas, in fine condition and in excellent location; good opportunity to live in one side and rent the other, giving owner an income paying property.

Middle Street—Ten-room house with bath, gas and furnace, in best part of Middle Street and within five minutes' walk of the Square.

Cabot Street—Ten-room house with bath and hot water heat, large lot of land with barn; very convenient location.

N. B.—We have fifteen lots for sale on Maplewood Avenue, near Cutts Street.

Butler & Marshall, Exclusive Agents,
5 MARKET STREET

We've an especially fine display of suits at fifteen dollars. The models are stylish, both men's and young men's; the fabrics are stylish in both pattern and weaving, and the quality of them is exceptionally good value from the fact that we've sacrificed on profit to give our customers a little more than their money's worth, knowing it will be appreciated by further patronage. Splendid values in overcoats also at this price—$15.00.

Henry Peyser & Son
"Selling the Togs of the Period."

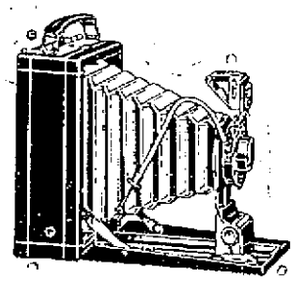

For Her-- or For Him, a PREMO

Did you ever see anyone who was not interested in pictures—especially pictures of his own friends and family and the pleasant incidents of life?

When you give a Premo, you give the means of making such pictures easily, surely and successfully, for the few operations necessary for making pictures the Premo way are so easy and clear that they can be readily understood, even by a schoolboy.

Prices run from $1.50 to $140.00

Our store is full of Christmas suggestions this year. Come in and let us help you with your selections. No trouble to show goods and not the slightest obligation on your part to buy.

Montgomery's Art Store
OPPOSITE POST OFFICE

MECCANO OUTFITS

Very Instructive As Well As Entertaining

Just right for a Christmas gift to young gentlemen. Meccano outfits are much better made than the imitation.

Pryor-Davis Co.

Telephone 509. 36 Market Street.

BROWN'S MARKET
155 Congress Street—Tel. 196.

C. W. B. Prices

Leg of Lamb to Roast.....20c lb.
Beef to Roast.....14c to 25c lb.
Hamburg Steak.....2 lbs. 25c
Some very nice native pork just received.
Fancy Apples at a low price.
Only Best Quality in Groceries.
But at a Reasonable Price.
Give us one call and you will come again.

Prompt Delivery Is Our Motto.

OLYMPIA
C. W. HODGDON, Mgr.
BEST VAUDEVILLE AND PICTURES
Matinee 5c to all.
Evening 10c

OYSTERS
THAT
Particular Kind for Particular People
Put up in Glass Jars
Downing's Sea Grill